

SCALE: NTS

CENTURYLINK ENGINEER: TODD PAULSON
TELEPHONE: 651 312 5527
EMAIL: TODD.PAULSON@CENTURYLINK.COM

CENTURYLINK CPA: MARCIE DEMAIO
TELEPHONE: 469-731-6849
EMAIL: MARCIE.DEMAIO@CENTURYLINK.COM

PROJECT NUMBER: N.308630
SITE ADDRESS: 9155 COTTONWOOD LN N, MAPLE GROVE, MN
COUNTY: HENNEPIN
SECTION: 27, TOWN: 119, RANGE: 22
COORDINATES: 45.121794, -93.427091

GOODMAN NETWORKS

PERMIT DRAWING

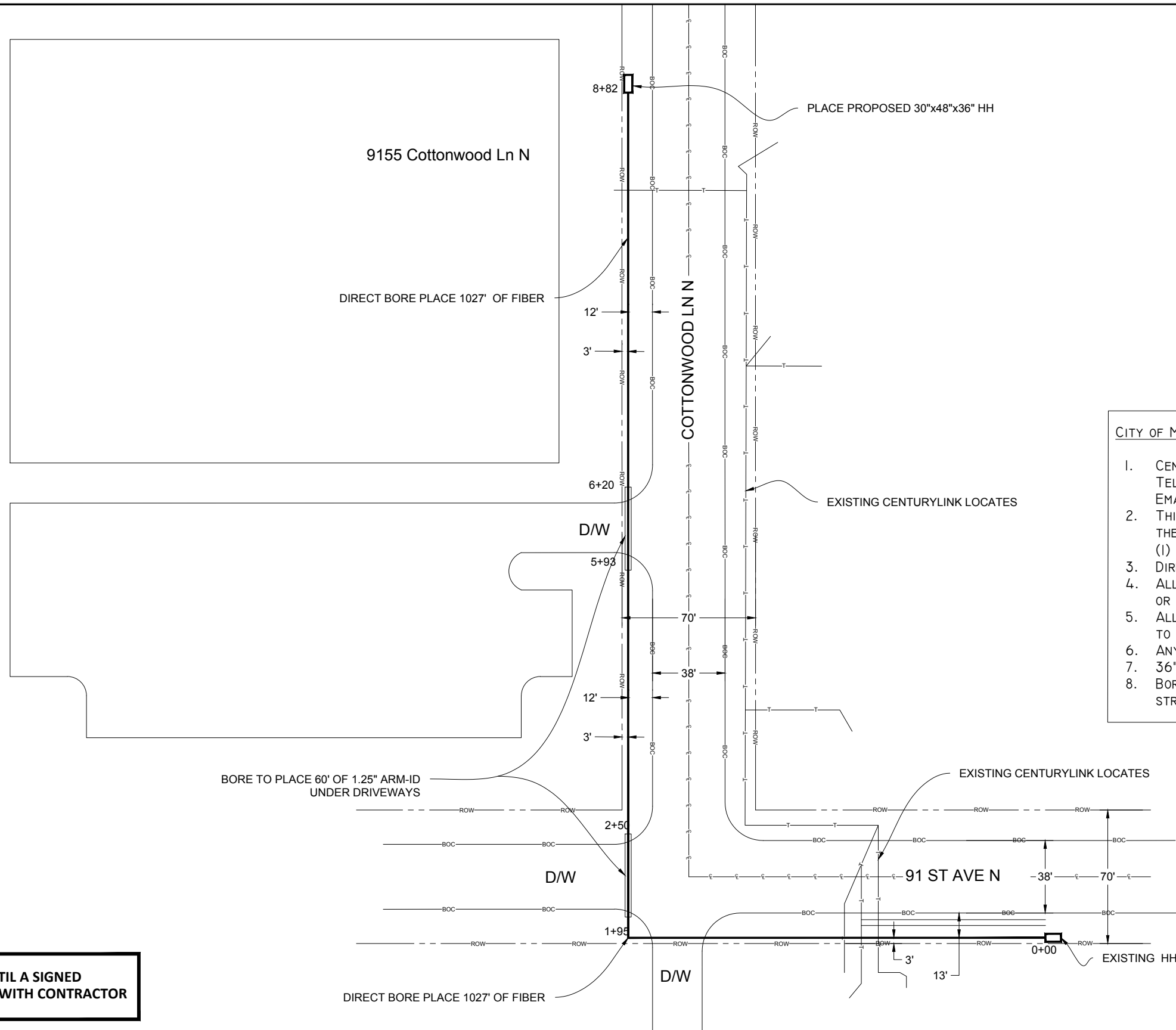

- CITY OF MAPLE GROVE PERMIT NOTES:**
1. CENTURYLINK ENGINEER:TODD PAULSON
TELEPHONE: 651-712-5527
EMAIL:TODD.PAULSON@CENTURYLINK.COM
 2. THIS JOB PLACES 1027' DIRECT BURYING ALONG NORTH SIDE THEN BORE ACROSS DRIVEWAY 60' WITH FIBER OPTIC CABLE & (1) 30"x48"x36" HH
 3. DIRECTIONAL BORE AND HAND DIGGING WILL BE USED.
 4. ALL DISTURBED SURFACES WILL BE RESTORED TO AS GOOD AS OR BETTER CONDITION THAN FOUND CONDITION.
 5. ALL EXISTING UNDERGROUND UTILITIES WILL BE LOCATED PRIOR TO CONSTRUCTION.
 6. ANY CONFLICTING UNDERGROUND UTILITIES WILL BE POT HOLED.
 7. 36" MINIMUM COVER WILL BE MAINTAINED ALONG ROADWAY
 8. BORE SHALL MAINTAIN 2' CLEARANCE FROM HAND HOLES STREET LIGHTS & SIGNAL POLE FOUNDATION.

NO WORK SHALL COMMENCE UNTIL A SIGNED PERMIT IS IN HAND AND ON SITE WITH CONTRACTOR

5605 GREEN CIRCLE DR.
MINNETONKA, MN 55363

PERMITS REQUIRED:CITY OF MAPLE GROVE
W/C: OSSEMN
CPA: MDEMAIO

CONTACT PERSON: LANCE MURDOCK
PHONE: 214-326-7894
FAX:
EMAIL: LANCE.MURDOCK@CENTURYLINK.COM

JOB: N.308630
Loc.: 9155 COTTONWOOD LN N,
MAPLE GROVE, MN

DRAWING SYMBOLS

STREET LIGHT	FIRE HYDRANT	VALVE	MANHOLE
STORM DRAIN	UTILITY POLE	EXISTING PED/CABINET	TREE

SCALE: 1" = 60'

SHEET: 2 OF 2