

Project Information:
 Install 1 Phase - #2 AL Primary in a Joint Trench with Gas, Telephone and Cable.
 Feeder ECK322. Feeder voltage is Feeder voltage is 13.8kv. B Phase.
 Splice into existing primary at Lot 1 Block 4 and install LBC (see other layout)
 Splice into existing primary at Lo1 Block 1.
 15kV #2 = 6,085 4/0 = 5,720 350 Wire = 150 #6 =
 Transformers = 12 LBC = 1 Pedestals = 1 Streetlights = 8

Streets are 60 wide blacktop and concrete curbs.
 Drainage and Utility Easements are:
 10 in width and adjoining right-of-way lines as shown on the plat.
 (See Enclave at Rush Creek Plat for more details.)
 Entire project within Map Boundary K51074

Enclave at Rush Creek Maple Grove, MN Electric Layout

Contacts:
 Courtney Dobratz:
 P (651) 415-3912

Developer:
 Mike Suel
 P (952) 985-7823
 C (612) 366-5355

Service Designer:
 Lisa Manke
 P (763) 493-1674

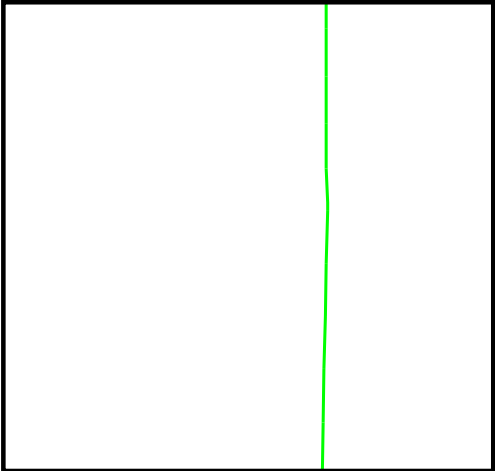
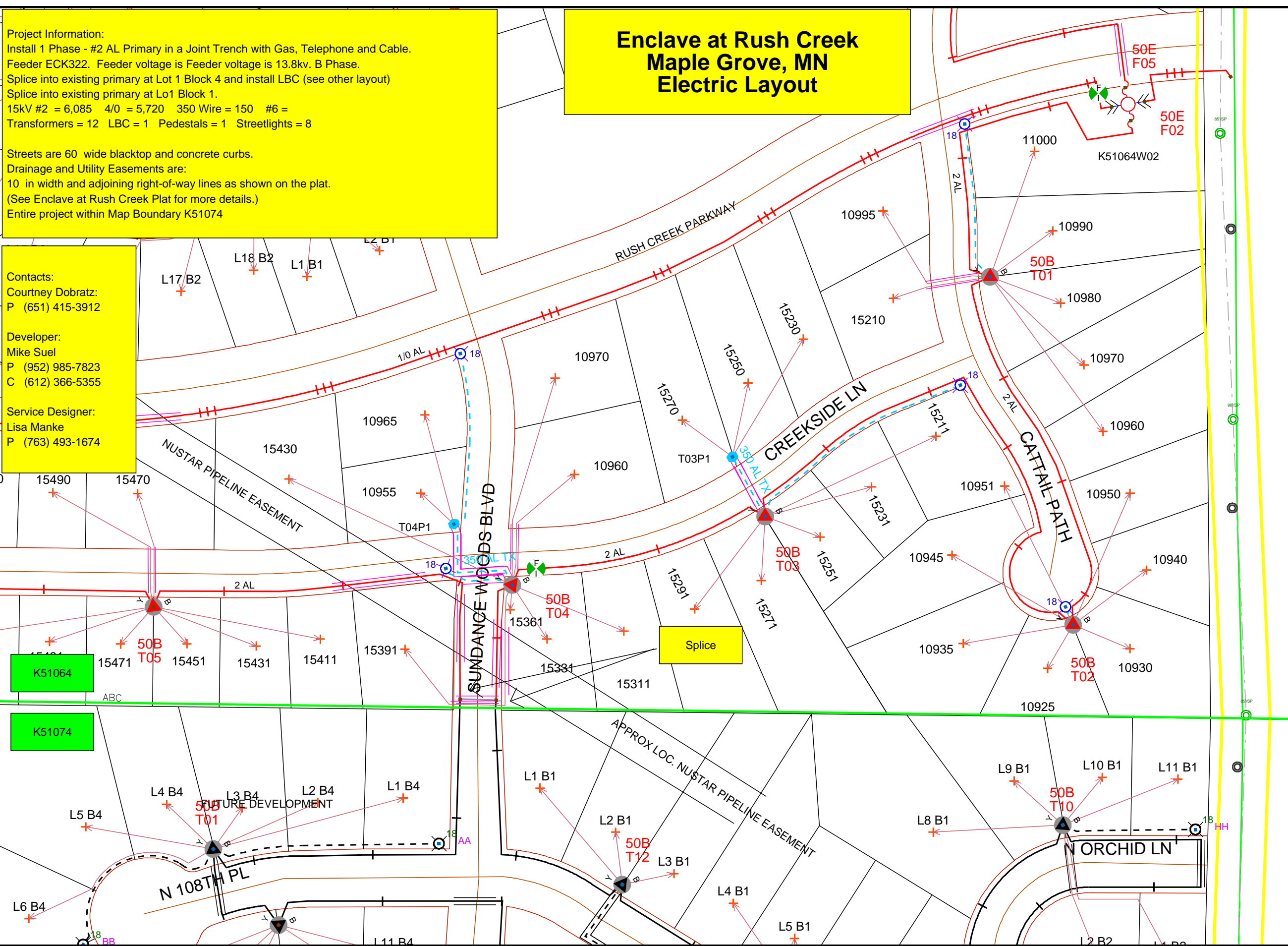

Work Order Information	
Service Request #	:
Design Number	: 000010020815 1
Designer/Planner ID	: dbr99
Designer/Planner Name	: Dobratz,Courtney
Designer/Planner Ph #	: (651) 415-3912
Manager Approval	:

Joint Utility	
E: Xcel	G: CenterPoint
T: CenturyLink	C: Comcast

Design Location	
Division	: Maple Grove
County	: Hennepin
City	: Maple Grove
Address	: Enclave at Rush Creek
T: 120N	R: 22W S: 33
Map #	: K51064 Permit : see folder

Electric	
Feeder: ECK322	Voltage: 15kV
Phase: B	Bkup Dev ID:

Gas	
System	: N/A Pressure : N/A
Size	: N/A Material : N/A
Dead End	:

Work Order # : 000100540224

Date: 11/22/2017
 Sketch: 1 Of 1 Sketch Data
 Scale: 1" equals 100'



- CONSTRUCTION USE ONLY**
- NO CHANGES (BUILT AS DESIGNED)
 - CHANGES MADE AS INDICATED
 (ALL URD MUST HAVE ACTUAL MEASUREMENTS FROM THE FIELD SITE)

RFO _____
 FOREMAN _____ DATE _____
 TEAM LEADER _____

DISCLAIMER: THERE ARE NO REPRESENTATIONS OR WARRANTIES (EXPRESS OR IMPLIED) ABOUT THE ACCURACY OF THIS PRINT. THIS PRINT IS PROVIDED WITH NO CLAIM AS TO PRINT COMPLETENESS, TIMELINESS, ACCURACY OF CONTENT OR USEFULNESS. STATE LAW REQUIRES ANYONE DIGGING, GRADING OR EXCAVATING TO OBTAIN A PRIOR FIELD LOCATE OF ALL UTILITIES; THIS PRINT DOES NOT DISCHARGE THIS REQUIREMENT OR ANY OTHER REQUIREMENT. THE COMPANY AND ITS AFFILIATES ASSUME NO LEGAL RESPONSIBILITY OR LIABILITY FOR THE RECIPIENT'S USE (OR ANY OTHER PARTIES' USE) OF THE PRINT, INCLUDING THE RECIPIENT'S INTENDED PURPOSE IN USING THE PRINT. NO COMPANY EMPLOYEE OR OTHER PARTY HAS BEEN AUTHORIZED TO PROVIDE THIS PRINT FOR PLANNING OR ESTIMATING PURPOSES; RELY ON THIS PRINT AT YOUR OWN RISK. BY ACCEPTING THIS PRINT, THE RECIPIENT & ANY OTHER PARTY RECEIVING A COPY OF THE PRINT ACKNOWLEDGES AND AGREES TO THIS DISCLAIMER. For All Field Locates Call 811

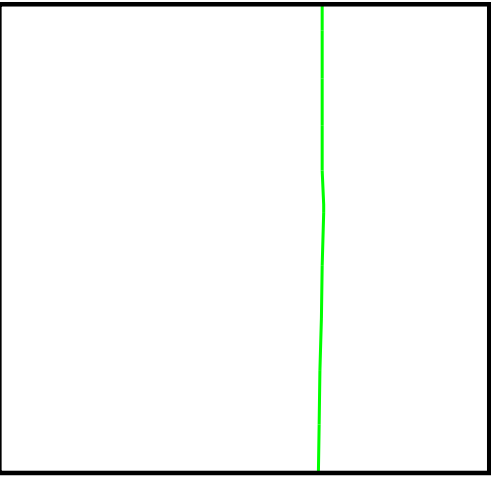
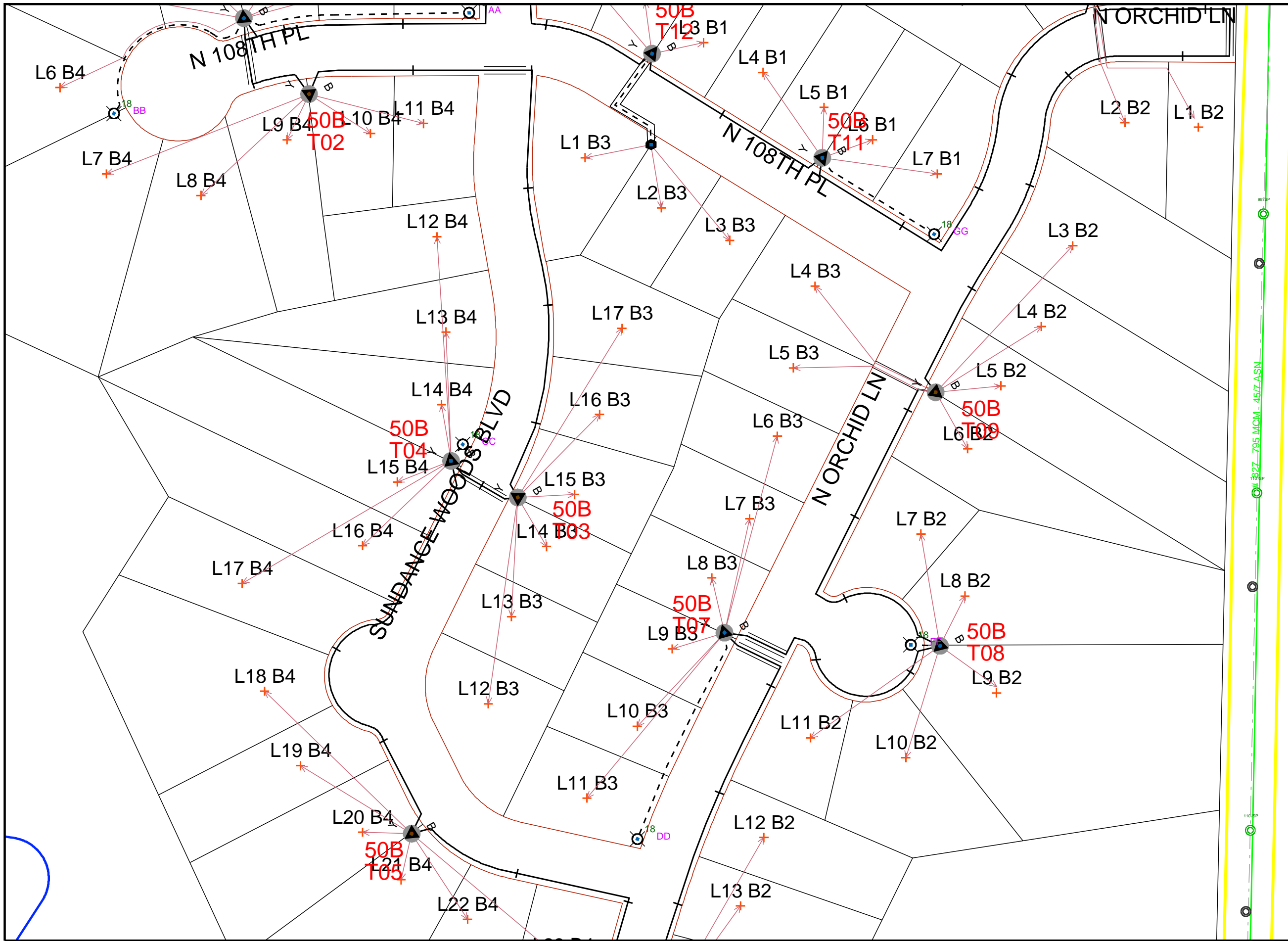

Work Order Information

Service Request #	:	
Design Number	:	000010020815 1
Designer/Planner ID	:	dbrc99
Designer/Planner Name	:	Dobratz,Courtney
Designer/Planner Ph #	:	(651) 415-3912
Manager Approval	:	

Joint Utility

E: Xcel	G: CenterPoint
T: CenturyLink	C: Comcast

Design Location

Division	:	Maple Grove
County	:	Hennepin
City	:	Maple Grove
Address	:	Encalve at Rush Creek
T: 120N	R: 22W	S: 33
Map #	:	K51064
Permit	:	see folder

Electric

Feeder: ECK322	Voltage: 15kV
Phase: B	Bkup Dev ID:

Gas

System	:	N/A	Pressure	:	N/A
Size	:	N/A	Material	:	N/A
Dead End	:				

Work Order # : 000100540224

Date: 11/22/2017

Sketch: 1 Of 1 Sketch Data

Scale: 1" equals 100'

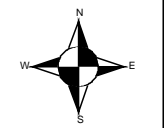

CONSTRUCTION USE ONLY

- NO CHANGES (BUILT AS DESIGNED)
- CHANGES MADE AS INDICATED (ALL URD MUST HAVE ACTUAL MEASUREMENTS FROM THE FIELD SITE)

RFO _____

FOREMAN _____ DATE _____

TEAM LEADER _____

DISCLAIMER: THERE ARE NO REPRESENTATIONS OR WARRANTIES (EXPRESS OR IMPLIED) ABOUT THE ACCURACY OF THIS PRINT. THIS PRINT IS PROVIDED WITH NO CLAIM AS TO PRINT COMPLETENESS, TIMELINESS, ACCURACY OF CONTENT OR USEFULNESS. STATE LAW REQUIRES ANYONE DIGGING, GRADING OR EXCAVATING TO OBTAIN A PRIOR FIELD LOCATE OF ALL UTILITIES; THIS PRINT DOES NOT DISCHARGE THIS REQUIREMENT OR ANY OTHER REQUIREMENT. THE COMPANY AND ITS AFFILIATES ASSUME NO LEGAL RESPONSIBILITY OR LIABILITY FOR THE RECIPIENT'S USE (OR ANY OTHER PARTIES' USE) OF THE PRINT, INCLUDING THE RECIPIENT'S INTENDED PURPOSE IN USING THE PRINT. NO COMPANY EMPLOYEE OR OTHER PARTY HAS BEEN AUTHORIZED TO PROVIDE THIS PRINT FOR PLANNING OR ESTIMATING PURPOSES; RELY ON THIS PRINT AT YOUR OWN RISK. BY ACCEPTING THIS PRINT, THE RECIPIENT & ANY OTHER PARTY RECEIVING A COPY OF THE PRINT ACKNOWLEDGES AND AGREES TO THIS DISCLAIMER. For All Field Locates Call 811

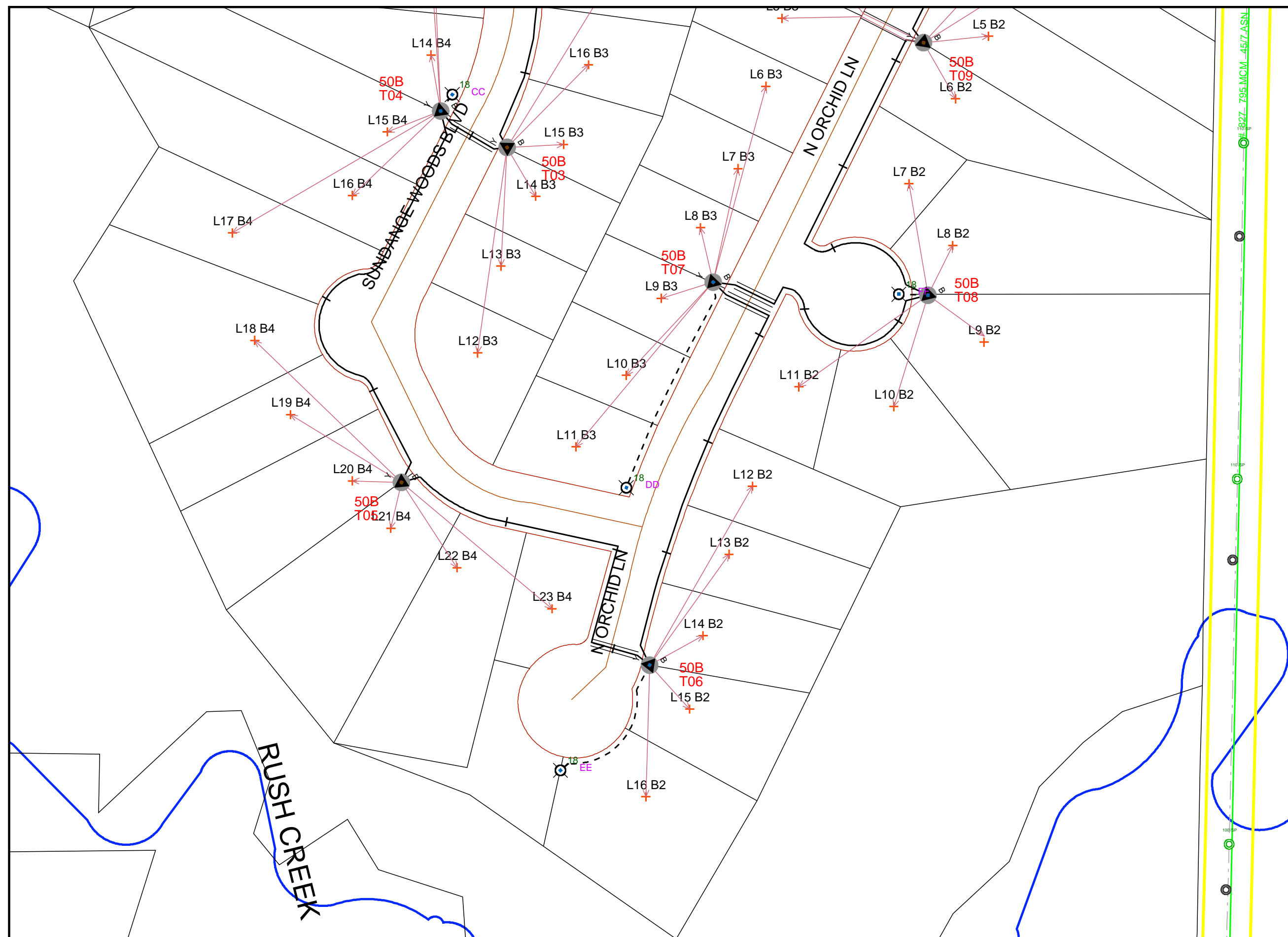

Work Order Information

Service Request #	:	
Design Number	:	000010020815 1
Designer/Planner ID	:	dbrc99
Designer/Planner Name	:	Dobratz,Courtney
Designer/Planner Ph #	:	(651) 415-3912
Manager Approval	:	

Joint Utility

E: Xcel	G: CenterPoint
T: CenturyLink	C: Comcast

Design Location

Division	:	Maple Grove
County	:	Hennepin
City	:	Maple Grove
Address	:	Encalve at Rush Creek
T: 120N	R: 22W	S: 33
Map #	:	K51064
Permit	:	see folder

Electric

Feeder: ECK322	Voltage: 15kV
Phase: B	Bkup Dev ID:

Gas

System	:	N/A	Pressure	:	N/A
Size	:	N/A	Material	:	N/A
Dead End	:				

Work Order # : 000100540224

Date: 11/22/2017

Sketch: 1 Of 1 Sketch Data

Scale: 1" equals 100'

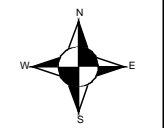

CONSTRUCTION USE ONLY

- NO CHANGES (BUILT AS DESIGNED)
- CHANGES MADE AS INDICATED
(ALL URD MUST HAVE ACTUAL MEASUREMENTS FROM THE FIELD SITE)

RFO _____
 FOREMAN _____ DATE _____
 TEAM LEADER _____

DISCLAIMER: THERE ARE NO REPRESENTATIONS OR WARRANTIES (EXPRESS OR IMPLIED) ABOUT THE ACCURACY OF THIS PRINT. THIS PRINT IS PROVIDED WITH NO CLAIM AS TO PRINT COMPLETENESS, TIMELINESS, ACCURACY OF CONTENT OR USEFULNESS. STATE LAW REQUIRES ANYONE DIGGING, GRADING OR EXCAVATING TO OBTAIN A PRIOR FIELD LOCATE OF ALL UTILITIES; THIS PRINT DOES NOT DISCHARGE THIS REQUIREMENT OR ANY OTHER REQUIREMENT. THE COMPANY AND ITS AFFILIATES ASSUME NO LEGAL RESPONSIBILITY OR LIABILITY FOR THE RECIPIENT'S USE (OR ANY OTHER PARTIES' USE) OF THE PRINT, INCLUDING THE RECIPIENT'S INTENDED PURPOSE IN USING THE PRINT. NO COMPANY EMPLOYEE OR OTHER PARTY HAS BEEN AUTHORIZED TO PROVIDE THIS PRINT FOR PLANNING OR ESTIMATING PURPOSES; RELY ON THIS PRINT AT YOUR OWN RISK. BY ACCEPTING THIS PRINT, THE RECIPIENT & ANY OTHER PARTY RECEIVING A COPY OF THE PRINT ACKNOWLEDGES AND AGREES TO THIS DISCLAIMER. For All Field Locates Call 811