

NOTE: BORE ALL PAVED STREETS AND DRIVEWAYS
 Minimum depth requirements for crossings of state highways and county roads is 60". Minimum depth requirements for crossings of city streets and township roads is 48".
 Minimum depth for parallel installations on state highways and county roads is 36". Minimum depth for parallel installations on city streets and township roads is 30". All steel pipe welds to be coated with 2 part epoxy.

INSTALL LOCATING POINTS AT A MAXIMUM SPACING OF 1,000 FT.

INSTALL 2" PE CL-6 MAIN IN 10' UTILITY EASEMENT ADJACENT TO PROPERTY LINE.

T = INSTALL 2" PE TEE
 E = INSTALL 2" PE 90 DEG ELL
 C = INSTALL 2" PE CAP TO COVER SERVICE

Install; Clean and Test; and Put in Service; Proposed new main per CenterPoint Energy Construction and Service Manual.

Purge new main until essentially 100% gas reading is obtained on Combustible Gas Indicator. See CenterPoint Energy Construction and Service Manual Section CS-B-1.230 for purging mains into service.

Install a marker ball at a new end of main, at a valve, at each ell of a horizontal offset, at road crossings and at any fitting or pressure control identified as needing to be located in the future. Refer to CenterPoint Energy Construction and Service Manual section CS-B-1.310 for installation procedures.

I hereby certify that this plan, specification, or report was prepared by me or under my direct supervision and that I am a duly Licensed Professional Engineer under the laws of the state of Minnesota.

Signature: *[Handwritten Signature]*

Typed or Printed Name: Daniel G. Christensen

Date: 11/02/2017 License Number: 46588



MINNESOTA REGION

PROPRIETARY AND CONFIDENTIAL

PROJECT #: 83898175

M52900 MAPLE GROVE

ONE CALL:
 Hennepin
 *SE14 T119/R22
 * = this Page

LEGEND: 4" PVC CONDUIT
 — ACTIVE MAIN
 — DESIGNED MAIN
 - - - PROPOSED ABANDONED/
 OUT OF SERVICE MAIN
 - - - ABANDONED/
 OUT OF SERVICE MAIN

PIPE REQUIRED:
 1550' 2" PE CL-6
 1550' PIPE

PROPOSED ABANDONED PIPE:

COPIES:
 PIPELINE INTEGRITY PACKET: N
 GAS VALVE: N
 DD NUMBER: N
 CORROSION: N
 EMP: N

FOLLOW INTERNAL PIPE SAMPLING REQUIREMENTS? N
 SURVEYOR REQUIRED? N
 RETURN PACKET TO ENG? N
 GFIP#: N/A
 PERMITS: CITY OF MAPLE GROVE

PROJECT DESCRIPTION: NBRE MILLS CREEK

DESIGNER: Marcia Kolstad
 PHONE #: 612-321-5482
 DRAWN BY: Marcia Kolstad
 DESIGN DATE: 10/31/2017

REVISION INFO:

Main SCALE 1" : 100'
 SCAN DATE: SHEET 1 OF 1

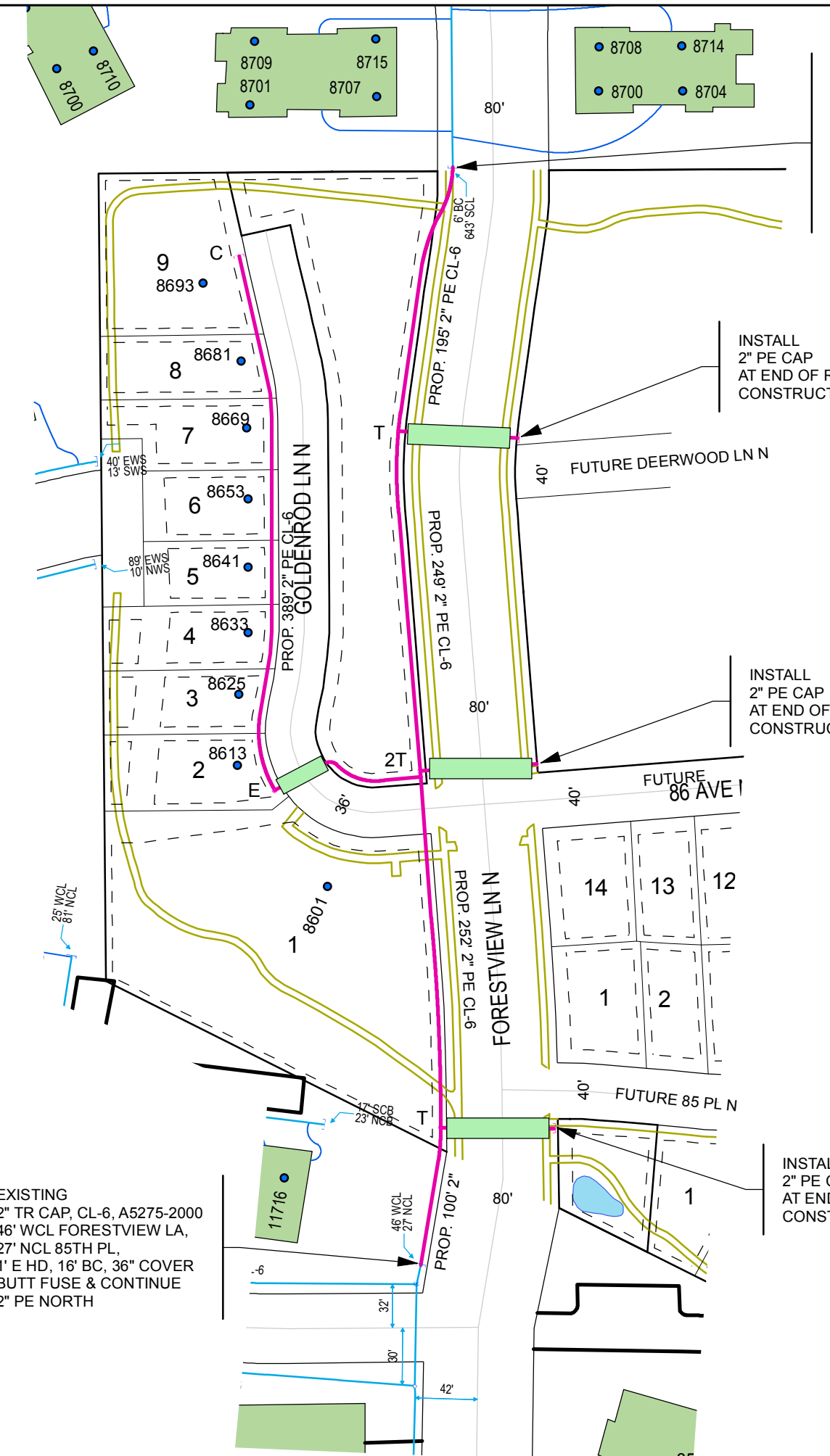

EXISTING TAP TO # 8700-8704 AT 624' SCL 88 AVE N, 18' RRHL, 94' BTM
 EXISTING 2" TR CAP CL-6, A459-1990 6' WWC FORESTVIEW LA, 643' SCL 88 AV NO BUTT FUSE & CONTINUE 2" PE SOUTH

INSTALL 2" PE CAP AT END OF ROAD CONSTRUCTION

INSTALL 2" PE CAP AT END OF ROAD CONSTRUCTION

INSTALL 2" PE CAP AT END OF ROAD CONSTRUCTION

EXISTING 2" TR CAP, CL-6, A5275-2000 46' WCL FORESTVIEW LA, 27' NCL 85TH PL, 1' E HD, 16' BC, 36" COVER BUTT FUSE & CONTINUE 2" PE NORTH

DESIGNER EXPRESS DESIGN 11/2/2017 8:41:20 AM

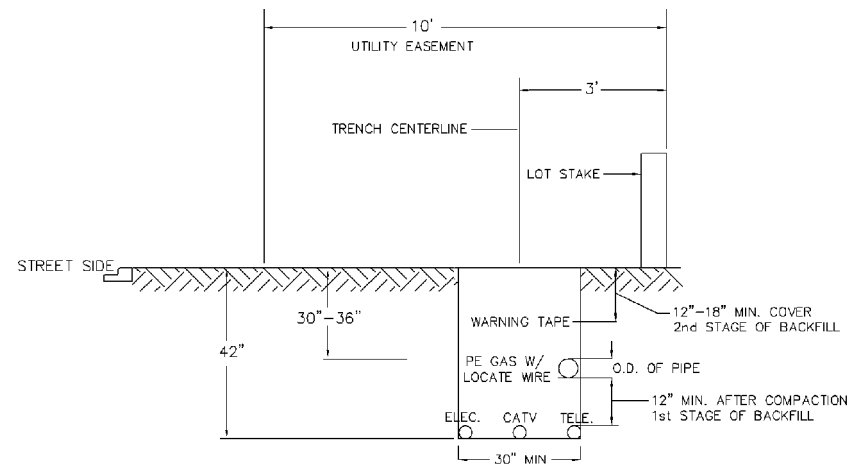

SINGLE MAIN IN UTILITY EASEMENT

When butt fusing to existing in-service polyethylene, visually inspect for the presence of hydrocarbon permeation immediately after removing fusion iron. If any bubbling is identified on the heated surface, do not join to new PE pipe. Allow to cool and cut this end off (12" length) and send to the Golden Valley Lab with street location and W.O. #. Complete tie-in/extension using an electrofusion coupling(s). Document in field notes.