

Address: Maple Grove/12200 101st Ave N
 Feeder: ECK 321
 Voltage: B phase 7.9 kVA
 Spans: X, W, V, U, T, S, R, D2, P, H, G, E, D and Q70

Task 1: Bore 8,970' one Phase #2 AL 7.9 kVA cable
 X, W, V, U, T, S, R, D2, P, H, G, E, D and Q70

Task 2: Terminate X, W, V, U, T, S, R, D2, P, H, G,
 E, D and Q70

Task 3: Restore

Permitting with Elm Creek Park Reserve

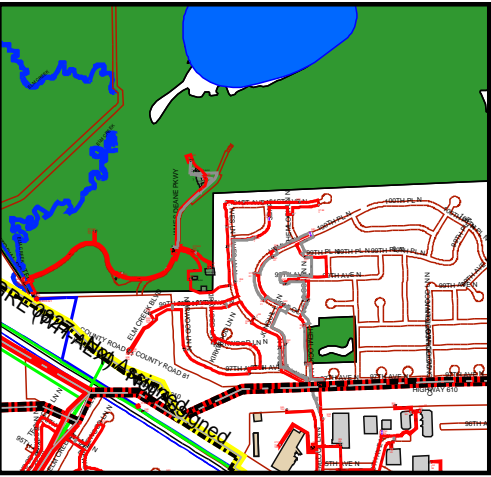
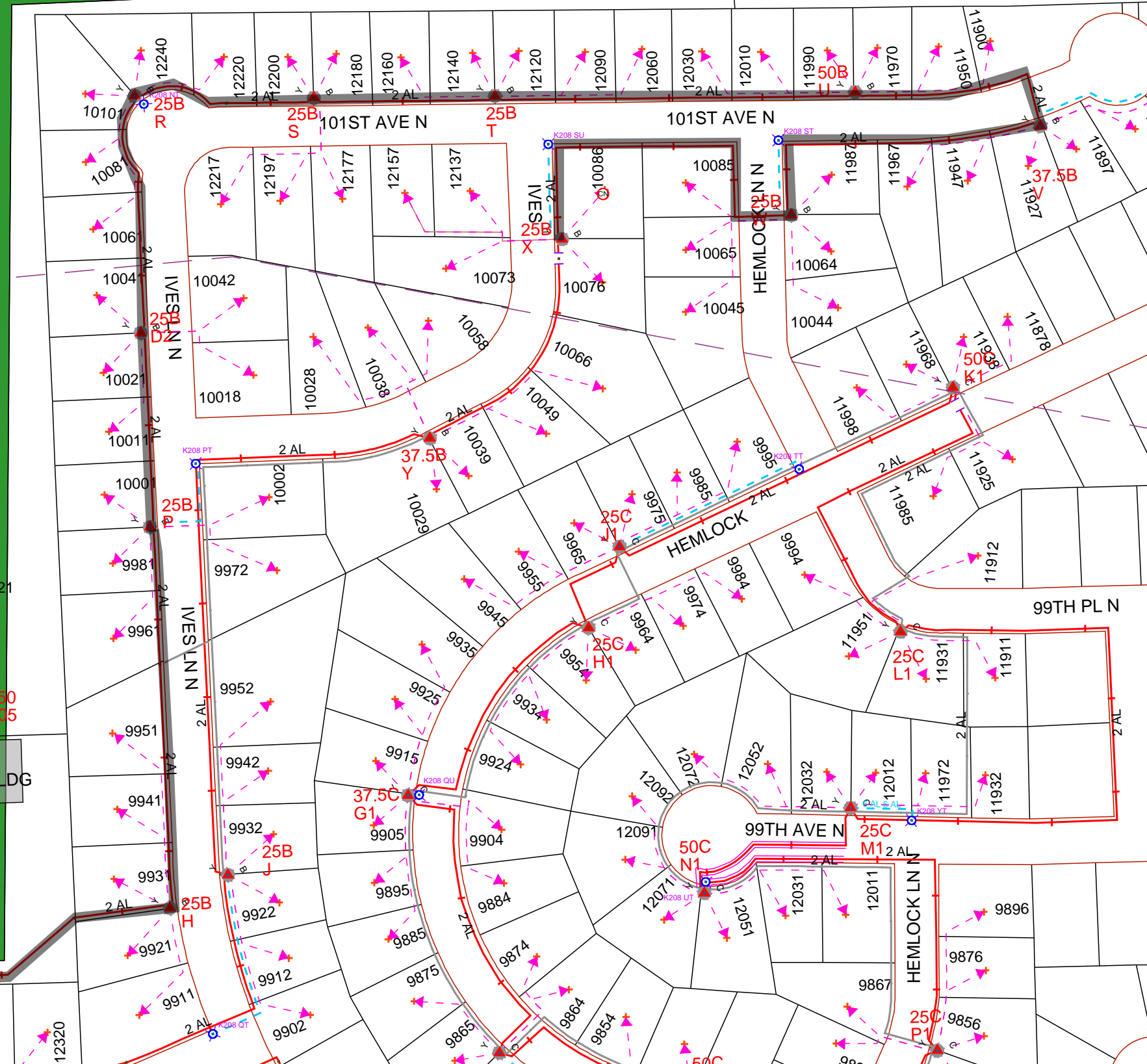

TBD

Work Order Information	
Service Request #	:
Design Number	: TBD
Designer/Planner ID	: TBD
Designer/Planner Name	: TBD
Designer/Planner Ph #	: (XXX) XXX - XXXX
Manager Approval	:

Joint Utility	
E:	G:
T:	C:

Design Location	
Division	: Maple Grove
County	: Hennepin
City	: Maple Grove
Address	: 12200 101st Ave N, Maple Grove, MN
T: 119N	R: 22W S: 11
Map #	: K52008 Permit :

Electric	
Feeder	: See notes Voltage: See notes
Phase	: See notes Bkup Dev ID:

Gas	
System	: Pressure :
Size	: Material :
Dead End	:

Work Order # :
 Date: 10/30/2017
 Sketch: # Of # Sketch Data
 Scale: 1" equals 167'

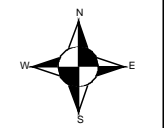

- CONSTRUCTION USE ONLY**
- NO CHANGES (BUILT AS DESIGNED)
 - CHANGES MADE AS INDICATED (ALL URD MUST HAVE ACTUAL MEASUREMENTS FROM THE FIELD SITE)

RFO
 FOREMAN _____ DATE _____
 TEAM LEADER _____

DISCLAIMER: THERE ARE NO REPRESENTATIONS OR WARRANTIES (EXPRESS OR IMPLIED) ABOUT THE ACCURACY OF THIS PRINT. THIS PRINT IS PROVIDED WITH NO CLAIM AS TO PRINT COMPLETENESS, TIMELINESS, ACCURACY OF CONTENT OR USEFULNESS. STATE LAW REQUIRES ANYONE DIGGING, GRADING OR EXCAVATING TO OBTAIN A PRIOR FIELD LOCATE OF ALL UTILITIES; THIS PRINT DOES NOT DISCHARGE THIS REQUIREMENT OR ANY OTHER REQUIREMENT. THE COMPANY AND ITS AFFILIATES ASSUME NO LEGAL RESPONSIBILITY OR LIABILITY FOR THE RECIPIENT'S USE (OR ANY OTHER PARTIES' USE) OF THE PRINT, INCLUDING THE RECIPIENT'S INTENDED PURPOSE IN USING THE PRINT. NO COMPANY EMPLOYEE OR OTHER PARTY HAS BEEN AUTHORIZED TO PROVIDE THIS PRINT FOR PLANNING OR ESTIMATING PURPOSES; RELY ON THIS PRINT AT YOUR OWN RISK. BY ACCEPTING THIS PRINT, THE RECIPIENT & ANY OTHER PARTY RECEIVING A COPY OF THE PRINT ACKNOWLEDGES AND AGREES TO THIS DISCLAIMER. For All Field Locates Call 811

Address: Maple Grove/12200 101st Ave N
 Feeder: ECK 321
 Voltage: B phase 7.9 kVA
 Spans: X, W, V, U, T, S, R, D2, P, H, G, E, D and Q70

Task 1: Bore 8,970' one Phase #2 AL 7.9 kVA cable
 X, W, V, U, T, S, R, D2, P, H, G, E, D and Q70

Task 2: Terminate X, W, V, U, T, S, R, D2, P, H, G,
 E, D and Q70

Task 3: Restore

Permitting with Elm Creek Park Reserve

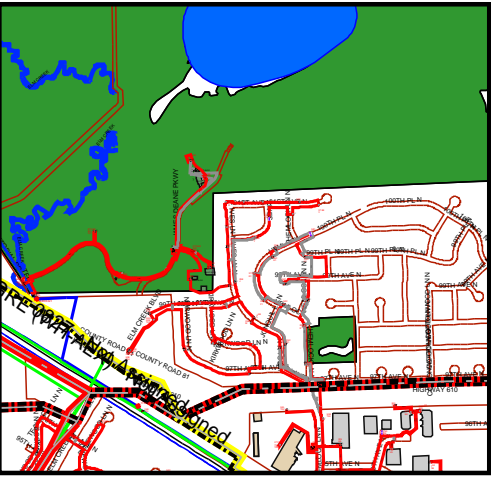

TBD

Work Order Information

Service Request # :
 Design Number : TBD
 Designer/Planner ID : TBD
 Designer/Planner Name : TBD
 Designer/Planner Ph # : (XXX) XXX - XXXX
 Manager Approval :

Joint Utility

E: G:
 T: C:

Design Location

Division : Maple Grove
 County : Hennepin
 City : Maple Grove
 Address : 12200 101st Ave N, Maple Grove, MN
 T: 119N R: 22W S: 11
 Map # : K52008 Permit :

Electric

Feeder: See notes Voltage: See notes
 Phase: See notes Bkup Dev ID:

Gas

System : Pressure :
 Size : Material :
 Dead End :

Work Order # :

Date: 10/30/2017
 Sketch: # Of # Sketch Data
 Scale: 1" equals 167'

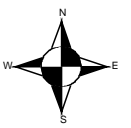

CONSTRUCTION USE ONLY

- NO CHANGES (BUILT AS DESIGNED)
- CHANGES MADE AS INDICATED
 (ALL URD MUST HAVE ACTUAL MEASUREMENTS FROM THE FIELD SITE)

RFO _____
 FOREMAN _____ DATE _____
 TEAM LEADER _____

DISCLAIMER: THERE ARE NO REPRESENTATIONS OR WARRANTIES (EXPRESS OR IMPLIED) ABOUT THE ACCURACY OF THIS PRINT. THIS PRINT IS PROVIDED WITH NO CLAIM AS TO PRINT COMPLETENESS, TIMELINESS, ACCURACY OF CONTENT OR USEFULNESS. STATE LAW REQUIRES ANYONE DIGGING, GRADING OR EXCAVATING TO OBTAIN A PRIOR FIELD LOCATE OF ALL UTILITIES; THIS PRINT DOES NOT DISCHARGE THIS REQUIREMENT OR ANY OTHER REQUIREMENT. THE COMPANY AND ITS AFFILIATES ASSUME NO LEGAL RESPONSIBILITY OR LIABILITY FOR THE RECIPIENT'S USE (OR ANY OTHER PARTIES' USE) OF THE PRINT, INCLUDING THE RECIPIENT'S INTENDED PURPOSE IN USING THE PRINT. NO COMPANY EMPLOYEE OR OTHER PARTY HAS BEEN AUTHORIZED TO PROVIDE THIS PRINT FOR PLANNING OR ESTIMATING PURPOSES; RELY ON THIS PRINT AT YOUR OWN RISK. BY ACCEPTING THIS PRINT, THE RECIPIENT & ANY OTHER PARTY RECEIVING A COPY OF THE PRINT ACKNOWLEDGES AND AGREES TO THIS DISCLAIMER. For All Field Locates Call 811