

THE TOWNHOMES OF ROSEMARY WOODS

CR DOC NO _____

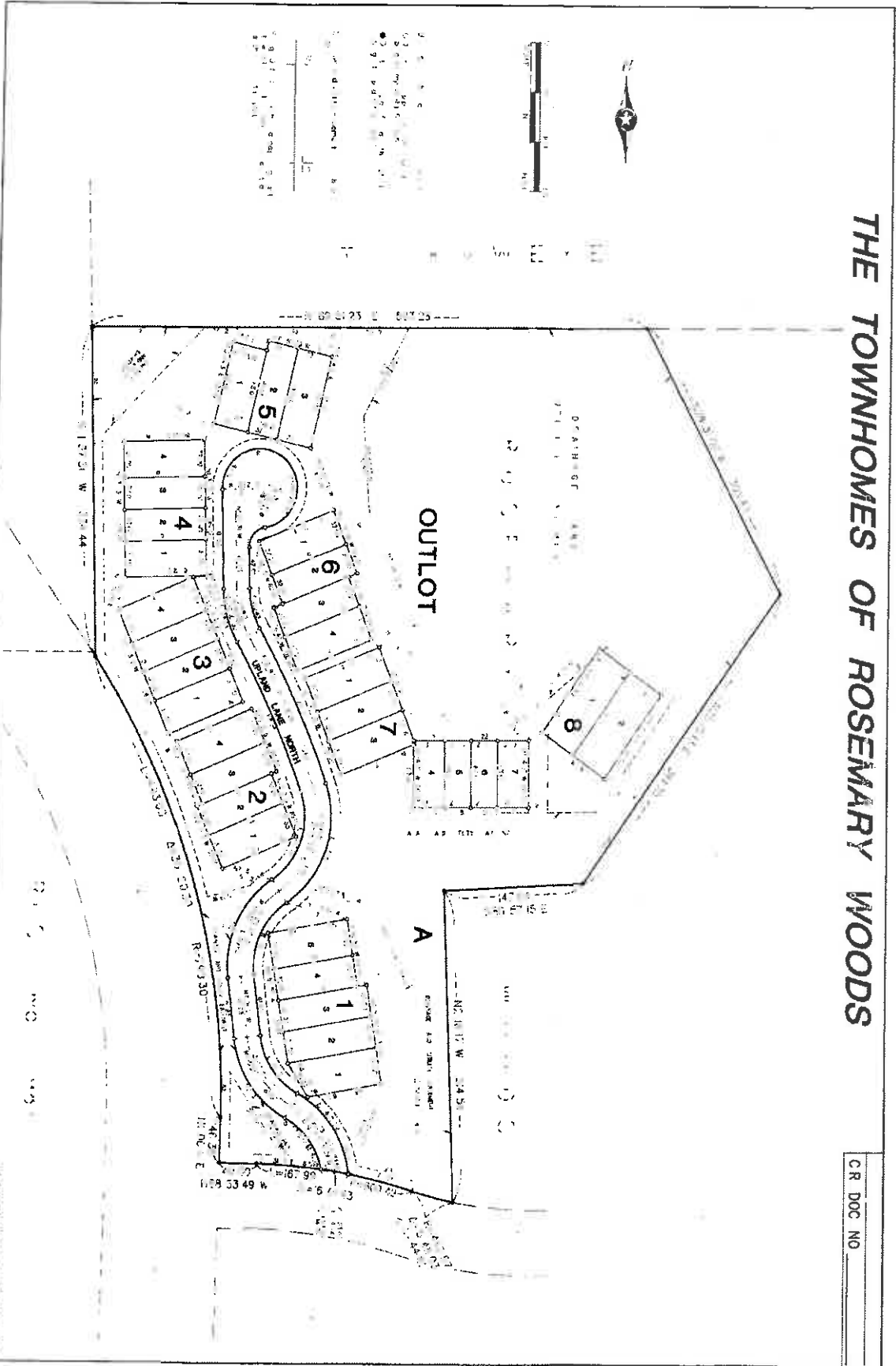

JOHN OWAN & ASSOCIATES, INC.
SHEET 2 OF 2 Ground

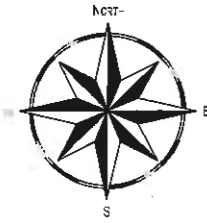

15800 ELM ROAD N,
MAPLE GROVE, MN 55311

CITY OF MAPLE GROVE
PERMIT

JOB LOCATION



PROJECT: N.184964

CENTURYLINK
ENGINEER:
ERIC FREESE
PHONE:
651-312-5369
EMAIL:
Eric.Freesse2@CenturyLink.com

SHEET: 01
OF: 02



SCALE: N/A

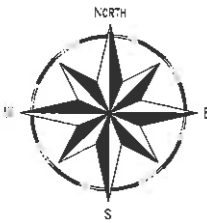

15800 ELM ROAD N,
MAPLE GROVE, MN 55311

CITY OF MAPLE GROVE
PERMIT

PROJECT: N.184964

CENTURYLINK
ENGINEER:
ERIC FREESE
PHONE:
651-312-5369
EMAIL:
Eric.Frees2@CenturyLink.com

SHEET: 02
OF: 02



SCALE: 1:20

JOB SITE

Place (1) 4" PVC Sch40
Conduit from CP1 position to
CP2 Position at 36" depth
for approximate 10'
Vectoring path.

NOTE: THERE IS EXISTING
EASEMENT.

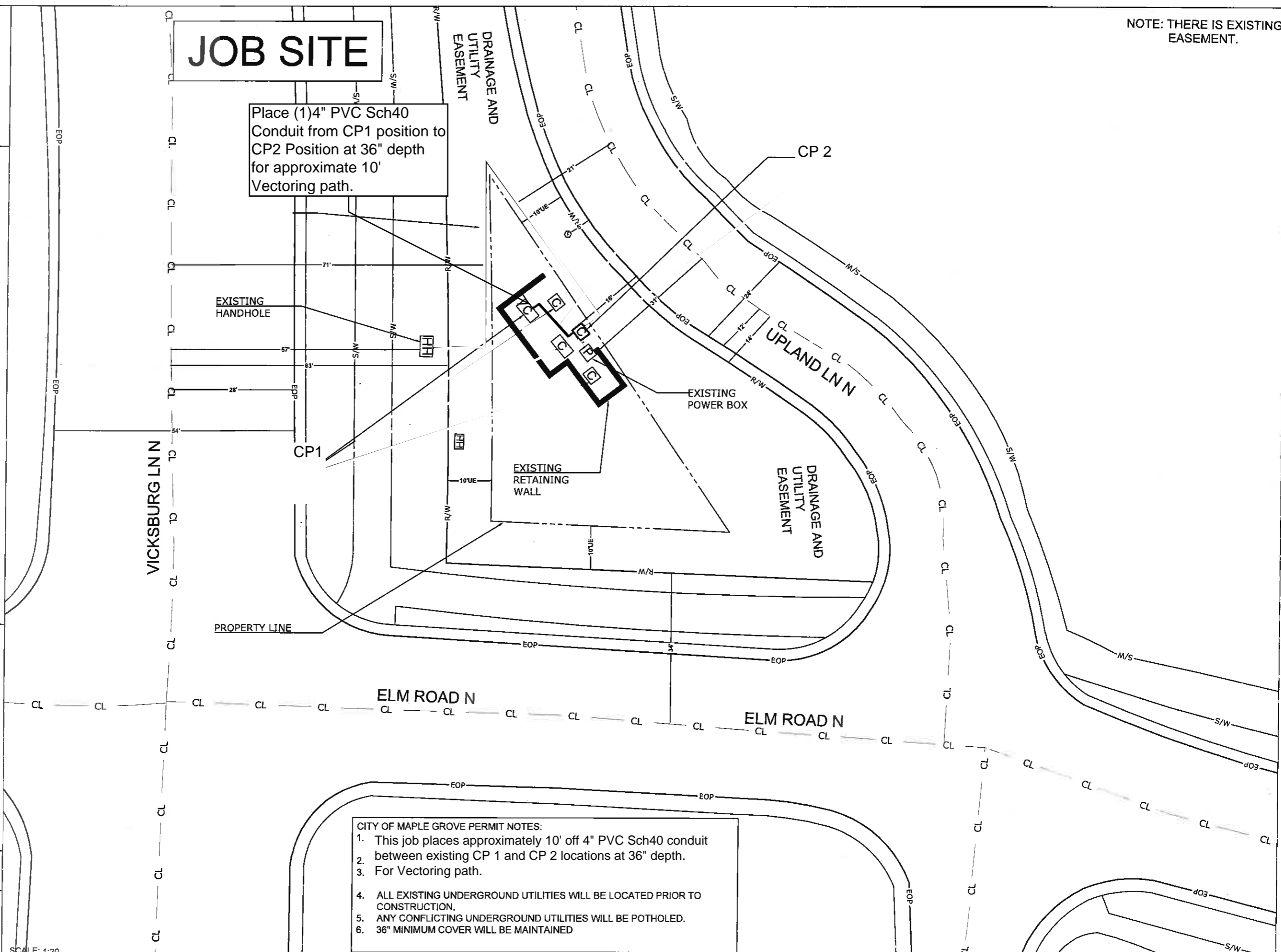

EXISTING
HANDHOLE

CP1

CP 2

EXISTING
POWER BOX

EXISTING
RETAINING
WALL

VICKSBURG LN N

ELM ROAD N

ELM ROAD N

UPLAND LN N

- CITY OF MAPLE GROVE PERMIT NOTES:
1. This job places approximately 10' off 4" PVC Sch40 conduit between existing CP 1 and CP 2 locations at 36" depth.
 2. For Vectoring path.
 - 3.
 4. ALL EXISTING UNDERGROUND UTILITIES WILL BE LOCATED PRIOR TO CONSTRUCTION.
 5. ANY CONFLICTING UNDERGROUND UTILITIES WILL BE POTHOLED.
 6. 36" MINIMUM COVER WILL BE MAINTAINED