

**Upgrade 1 phase LBC WO1 & replace basement on LBC W02.
ECK062 7.9 KV**

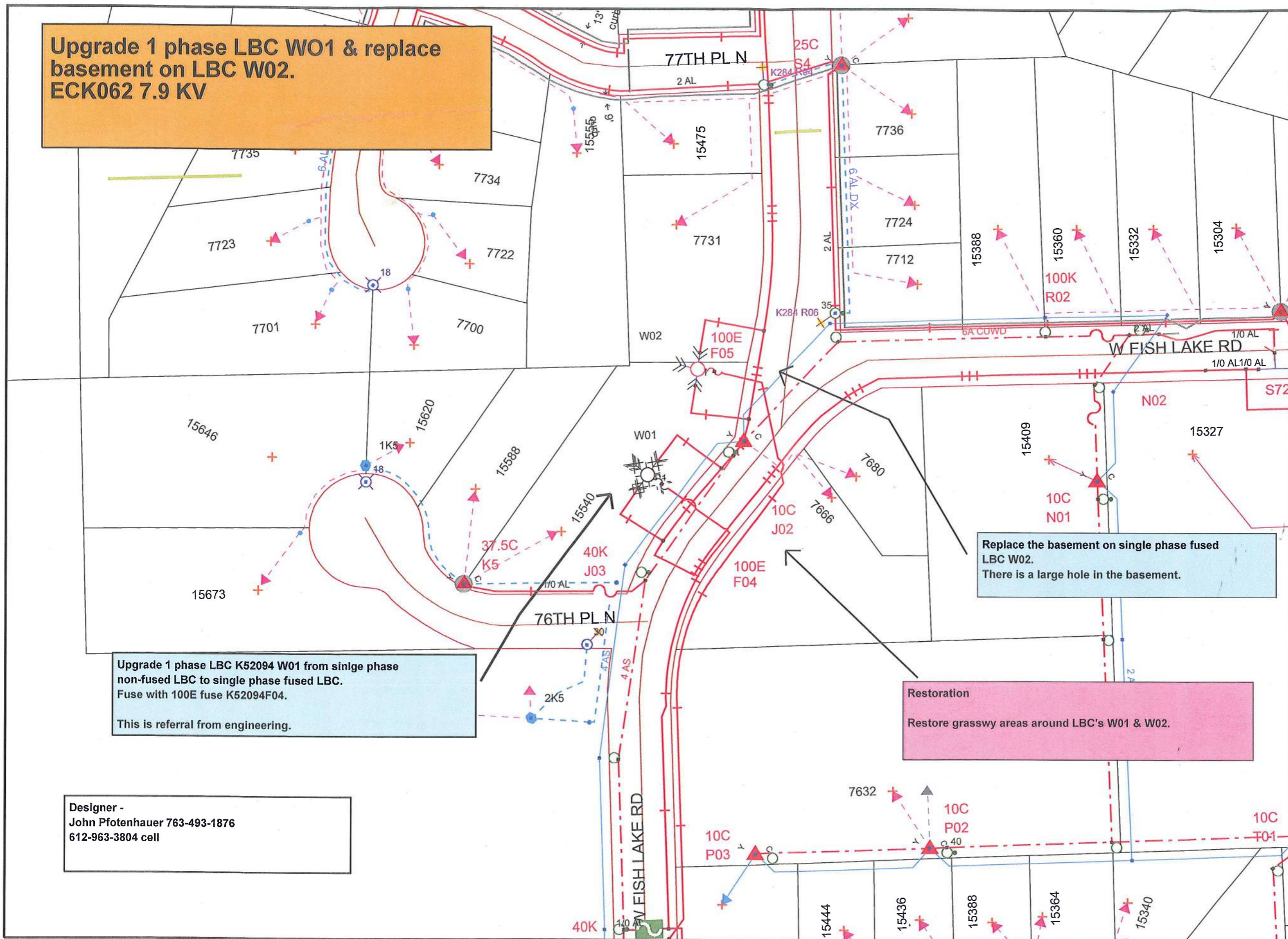

**Upgrade 1 phase LBC K52094 W01 from single phase non-fused LBC to single phase fused LBC. Fuse with 100E fuse K52094F04.
This is referral from engineering.**

**Replace the basement on single phase fused LBC W02.
There is a large hole in the basement.**

**Restoration
Restore grassy areas around LBC's W01 & W02.**

**Designer -
John Pfothauer 763-493-1876
612-963-3804 cell**

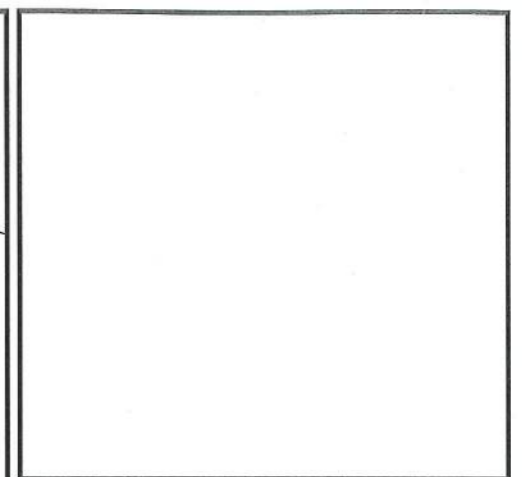

Work Order Information	
Service Request #	:
Design Number	: 000000708339
Designer/Planner ID	: pftj01
Designer/Planner Name	: Pfothauer, John
Designer/Planner Ph #	: (763) 493-1876
Manager Approval	:

Joint Utility	
E:	G:
T:	C:

Design Location	
Division	: Maple Grove
County	: Hennepin
City	: Maple Grove
Address	: 7666 W. Fish Lk Rd
T: 119N	R: 22W S: 28
Map #	: K52094 Permit :

Electric	
Feeder: ECK062	Voltage: 7970 KVA
Phase: B	Bkup Dev ID:

Gas	
System :	Pressure :
Size :	Material :
Dead End :	

Work Order # :
Date: 10/11/2017
Sketch: 1 of 1 Sketch Data
Scale: 1" equals 100'

CONSTRUCTION USE ONLY

NO CHANGES (BUILT AS DESIGNED)
 CHANGES MADE AS INDICATED
 (ALL URD MUST HAVE ACTUAL MEASUREMENTS FROM THE FIELD SITE)

RFO _____
 FOREMAN _____ DATE _____
 TEAM LEADER _____

DISCLAIMER: THERE ARE NO REPRESENTATIONS OR WARRANTIES (EXPRESS OR IMPLIED) ABOUT THE ACCURACY OF THIS PRINT. THIS PRINT IS PROVIDED WITH NO CLAIM AS TO PRINT COMPLETENESS, TIMELINESS, ACCURACY OF CONTENT OR USEFULNESS. STATE LAW REQUIRES ANYONE DIGGING, GRADING OR EXCAVATING TO OBTAIN A PRIOR FIELD LOCATE OF ALL UTILITIES; THIS PRINT DOES NOT DISCHARGE THIS REQUIREMENT OR ANY OTHER REQUIREMENT. THE COMPANY AND ITS AFFILIATES ASSUME NO LEGAL RESPONSIBILITY OR LIABILITY FOR THE RECIPIENT'S USE (OR ANY OTHER PARTIES' USE) OF THE PRINT, INCLUDING THE RECIPIENT'S INTENDED PURPOSE IN USING THE PRINT. NO COMPANY EMPLOYEE OR OTHER PARTY HAS BEEN AUTHORIZED TO PROVIDE THIS PRINT FOR PLANNING OR ESTIMATING PURPOSES; RELY ON THIS PRINT AT YOUR OWN RISK. BY ACCEPTING THIS PRINT, THE RECIPIENT & ANY OTHER PARTY RECEIVING A COPY OF THE PRINT ACKNOWLEDGES AND AGREES TO THIS DISCLAIMER. For All Field Locates Call 811