

Revised 5-23-17				CMS#		17217935 Permit					
CenturyLink BSW Order/Maintenance Work Authorization											
Company		T600		Exchange		OSSEO		Service Order#		1462550792	
Work Activity		Drop-Buried Copper				Capital		Y		Maintenance	N
Customer Name				TOM CHURCHILL				Phone#		7633153018	
Address				10635 105TH AVE N				One Call Ticket#			
City & Zip		MAPLE GROVE, MN 55369									
Location/Directions		OFF OF ZACHARY									
Description of Work or Special Instructions				PLACE FIBER DROP							
Held Order		N		Permit: Y		Bore: Y		CBR#		9522371338	
Employee Name		Dexter Koopp				Employee Contact#		651-302-5304			
Sketch		Material/Labor Units			Footage		Quantity		Comments		
(Include Cntr Line & Pedestal)		Description		Notes							
Cntr Line Footage		33		SEB3-22		BSW 3 pair					
Ped#		114972		SEPCUTOVER		CUTOVER BSW		1			
Parish/County		Hennepin		BM83		BSW guard at house		1			
				XXSEB-GL		Remove temp drop		1			
Township:				BM61(1.25)SEB		BSW Bore footage		20		1	
Section				SEBO PER FT LBR		Fiber Drop		135		1	
Range				BM2(5/8)(8)		Ground Rod					
				SEB6-22		BSW 6 Pair					
Nearest cross st.		Union TERRACE				Plat Page		Map#			

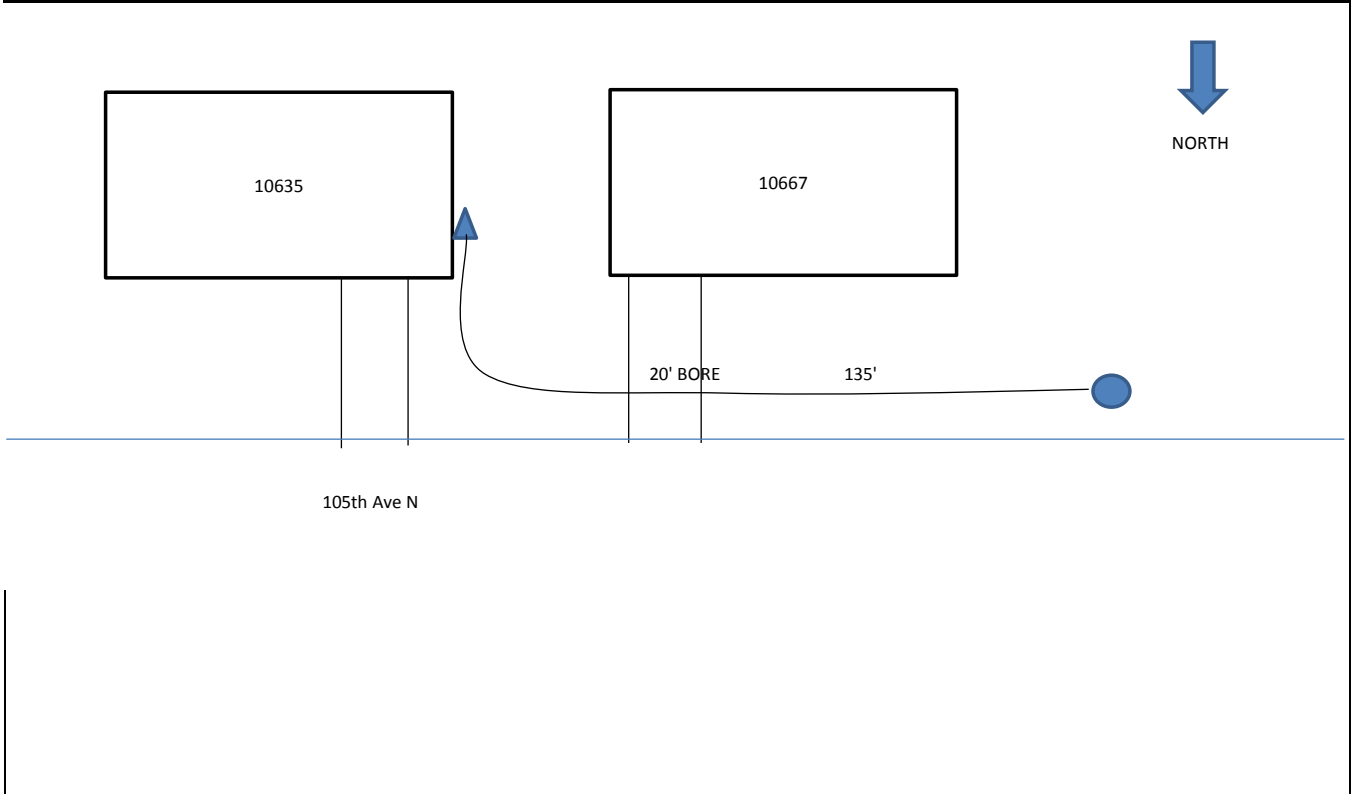

Originated By:	Dexter Koopp	Date:	10/6/17	Completed By:		Date:	
Authorized By: (APS)		Date:		Inspected By:		Date:	
Authorized By: (AOM)		Date:					
Email sketch to:	MetroBSW@Centurylink.com						
1. Distance of the bury in Right-of-Way				3. Distance to the nearest intersection			
2. Distance from the terminal to the centerline				4. Nearest State Hwy mile marker			