

**13250 GROVE DR. - Transformer removal for redevelopment.
ECK063 13.8KV**

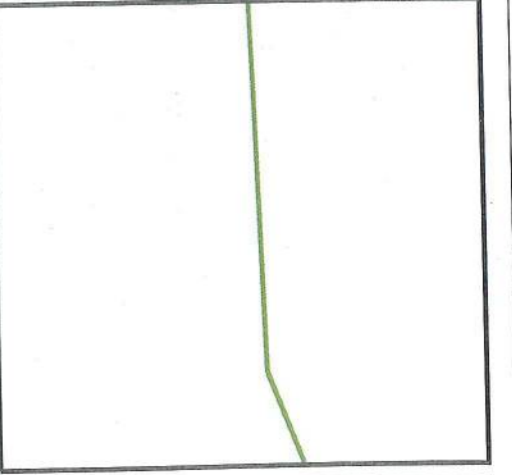
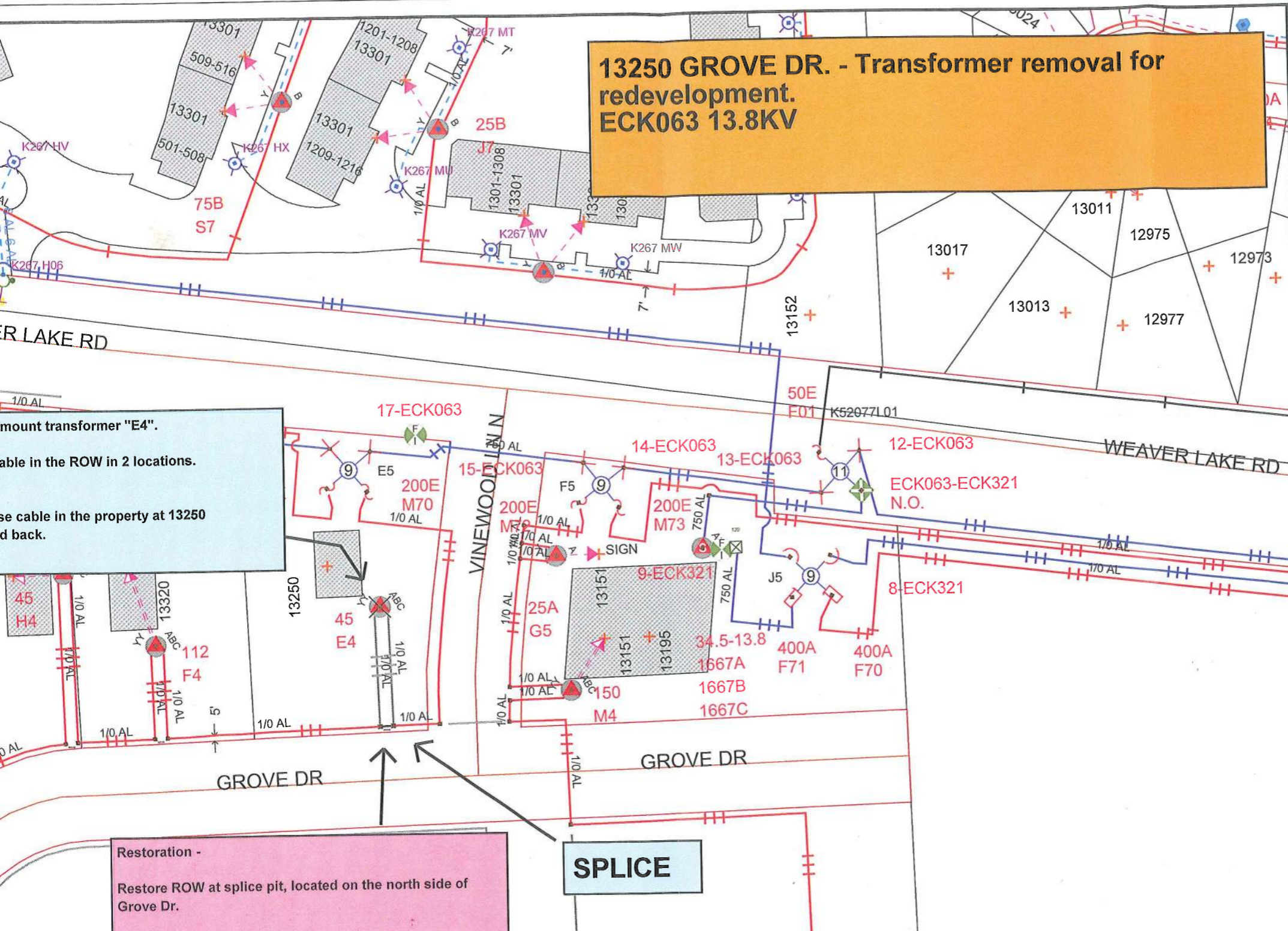

Work Order Information	
Service Request #	:
Design Number	: 00000707996
Designer/Planner ID	: pftj01
Designer/Planner Name	: Pfothenauer, John
Designer/Planner Ph #	: (763) 493-1876
Manager Approval	:

Joint Utility	
E:	G:
T:	C:

Design Location	
Division	: Maple Grove
County	: HENNEPIN
City	: MAPLE GROVE
Address	: 13250 GROVE DR
T: 119N	R: 22W S: 22
Map # : K52077	Permit :

Electric	
Feeder: ECK063	Voltage: 13800 KVA
Phase: ABC	Bkup Dev ID:

Gas	
System :	Pressure :
Size :	Material :
Dead End :	

Work Order # :	
Date: 10/04/2017	
Sketch: 1 Of 1 Sketch Data	