

# CenturyLink

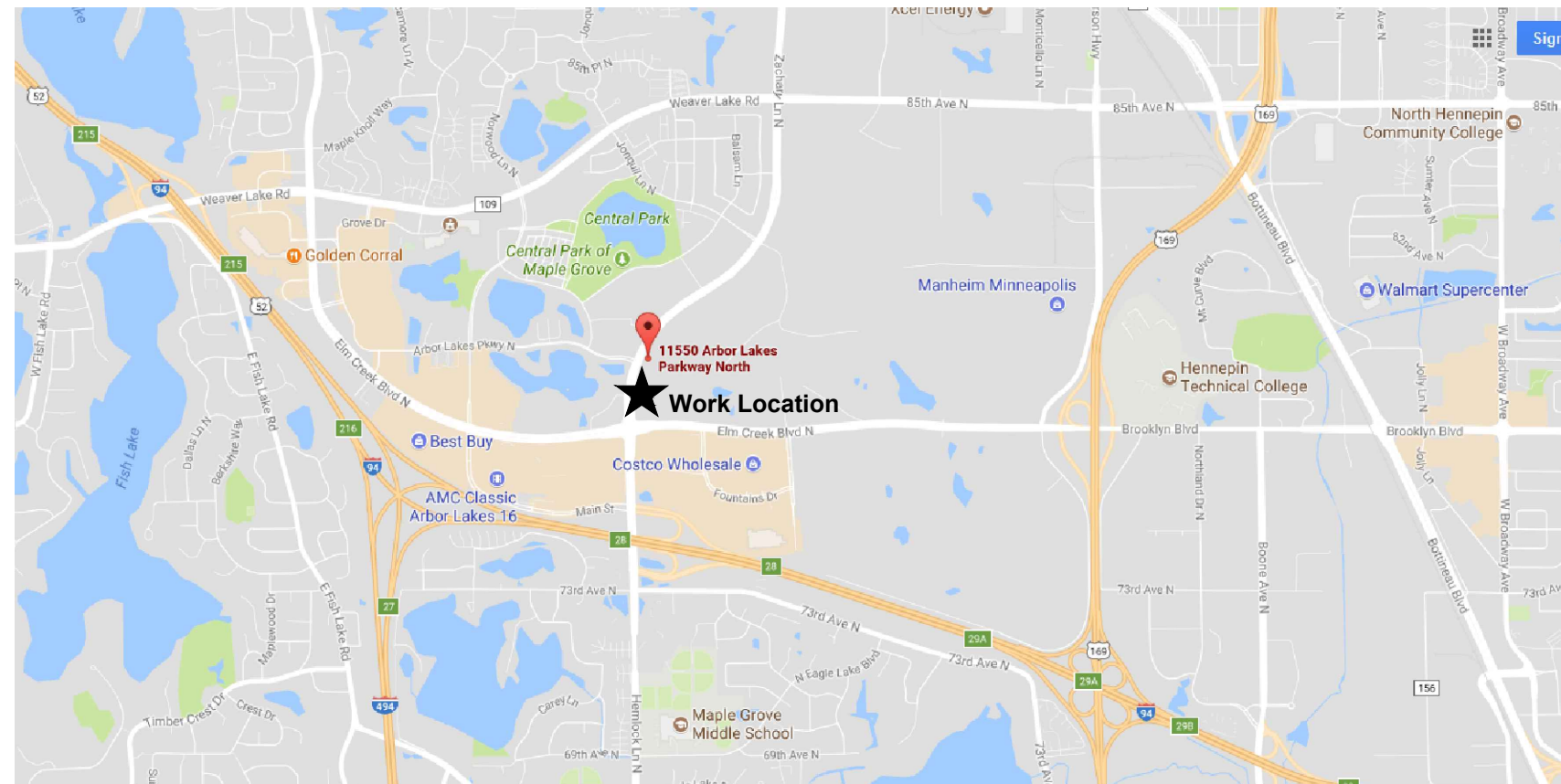

SCALE: NTS

CENTURYLINK ENGINEER: JIM FRID  
TELEPHONE: 651 312 7049  
EMAIL: JAMES.FRID@CENTURYLINK.COM

CENTURYLINK CPA: MARCIE DEMAIO  
TELEPHONE: 651-312-5265  
EMAIL: MARCIE.DEMAIO@CENTURYLINK.COM

PROJECT NUMBER: N.225755  
SITE ADDRESS: 11550 ARBOR LAKES PKWY N, MAPLE GROVE, MN 55369  
COUNTY: HENNEPIN  
SECTION: 23, TOWN: 119, RANGE: 22  
COORDINATES: 44.097730, -93.430600

GOODMAN NETWORKS

# PERMIT DRAWING



DIRECT BORE PLACE 685' OF 1.25" ARMORED INNERDUCT WITH 96 & 48 FIBER

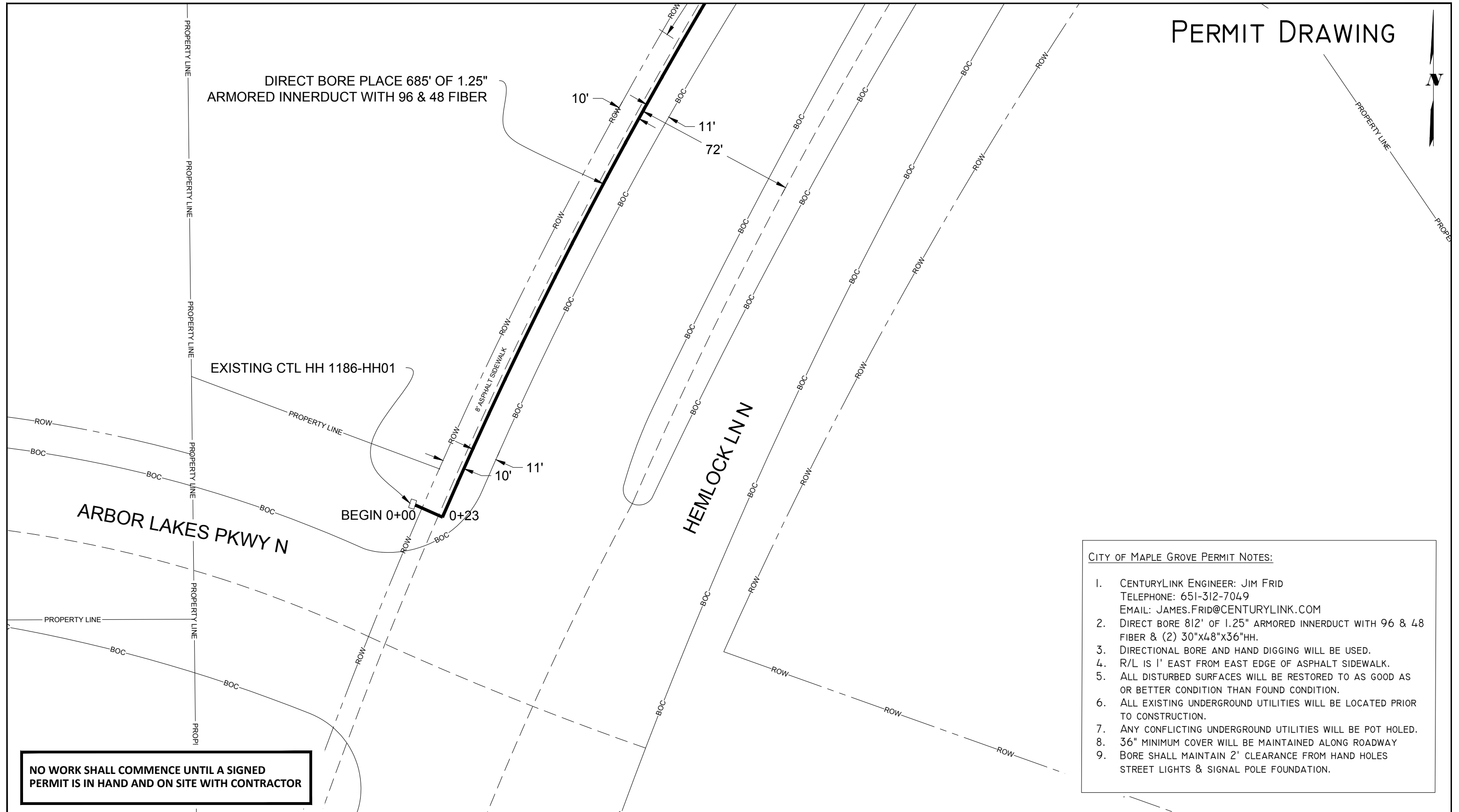

- CITY OF MAPLE GROVE PERMIT NOTES:
- CENTURYLINK ENGINEER: JIM FRID  
TELEPHONE: 651-312-7049  
EMAIL: JAMES.FRID@CENTURYLINK.COM
  - DIRECT BORE 812' OF 1.25" ARMORED INNERDUCT WITH 96 & 48 FIBER & (2) 30"x48"x36"HH.
  - DIRECTIONAL BORE AND HAND DIGGING WILL BE USED.
  - R/L IS 1' EAST FROM EAST EDGE OF ASPHALT SIDEWALK.
  - ALL DISTURBED SURFACES WILL BE RESTORED TO AS GOOD AS OR BETTER CONDITION THAN FOUND CONDITION.
  - ALL EXISTING UNDERGROUND UTILITIES WILL BE LOCATED PRIOR TO CONSTRUCTION.
  - ANY CONFLICTING UNDERGROUND UTILITIES WILL BE POT HOLED.
  - 36" MINIMUM COVER WILL BE MAINTAINED ALONG ROADWAY
  - BORE SHALL MAINTAIN 2' CLEARANCE FROM HAND HOLES STREET LIGHTS & SIGNAL POLE FOUNDATION.

**NO WORK SHALL COMMENCE UNTIL A SIGNED PERMIT IS IN HAND AND ON SITE WITH CONTRACTOR**

5605 GREEN CIRCLE DR.  
MINNETONKA, MN 55363

PERMITS REQUIRED: CITY OF MAPLE GROVE  
W/C: MPGVMNXA  
CPA: MDEMAIO

CONTACT PERSON: JIM FRID  
PHONE: 651-312-7049  
FAX:  
EMAIL: JAMES.FRID@CENTURYLINK.COM

JOB: N.225755  
Loc.: 11550 ARBOR LAKES PKWY N,  
MAPLE GROVE, MN 55369

DRAWING SYMBOLS

STREET LIGHT	FIRE HYDRANT	VALVE	MANHOLE
STORM DRAIN	UTILITY POLE	EXISTING PED/CABINET	TREE

SCALE: 1" = 40'

SHEET: 2 OF 3

PERMIT DRAWING



11875 80th Ave N

11550 Arbor  
Lakes PKWY N

HEMLOCK LN N

DIRECT BORE PLACE 685' OF 1.25" ARMORED INNERDUCT WITH 96 & 48 FIBER

DIRECT BORE PLACE 127' OF 1.25" ARMORED INNERDUCT WITH 48 FIBER

PLACE NEW 30"x48"x36" HH

PLACE NEW 30"x48"x36" HH

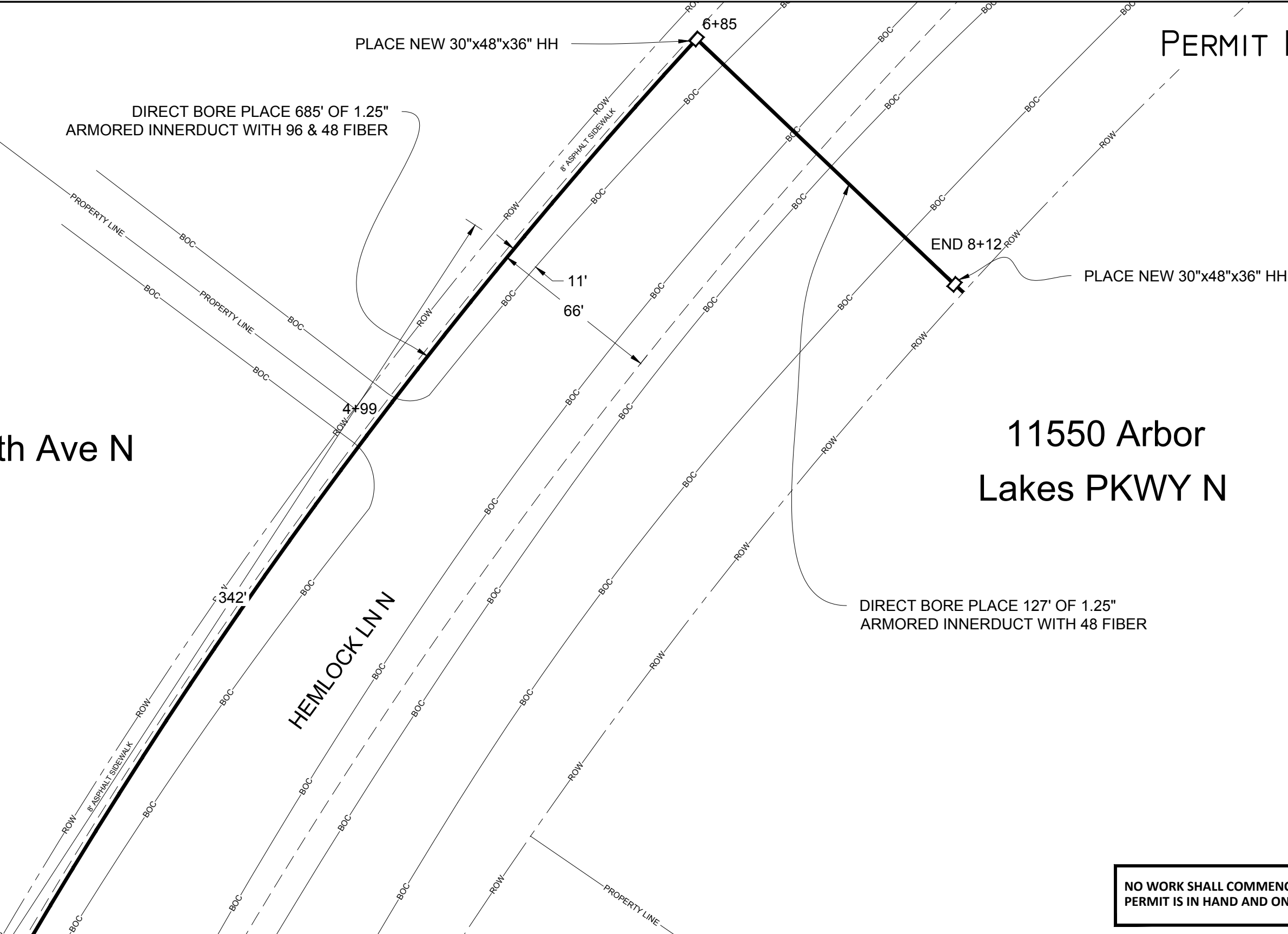

**NO WORK SHALL COMMENCE UNTIL A SIGNED PERMIT IS IN HAND AND ON SITE WITH CONTRACTOR**

5605 GREEN CIRCLE DR.  
MINNETONKA, MN 55363

PERMITS REQUIRED: CITY OF MAPLE GROVE  
W/C: MPGVMNXA  
CPA: MDEMAIO

CONTACT PERSON: JIM FRID  
PHONE: 651-312-7049  
FAX:  
EMAIL: JAMES.FRID@CENTURYLINK.COM

JOB: N.225755  
LOC.: 11550 ARBOR LAKES PKWY N,  
MAPLE GROVE, MN 55369

DRAWING SYMBOLS

SCALE: 1" = 40'

SHEET: 3 OF 3