

VICINITY MAP

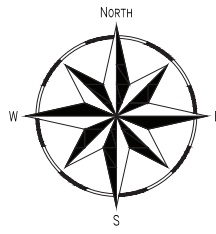

INTERSECTION OF
TERRITORIAL RD AND
FERNBROOK LN N
MAPLE GROVE,
MN 55369
HENNEPIN COUNTY

CITY PERMIT

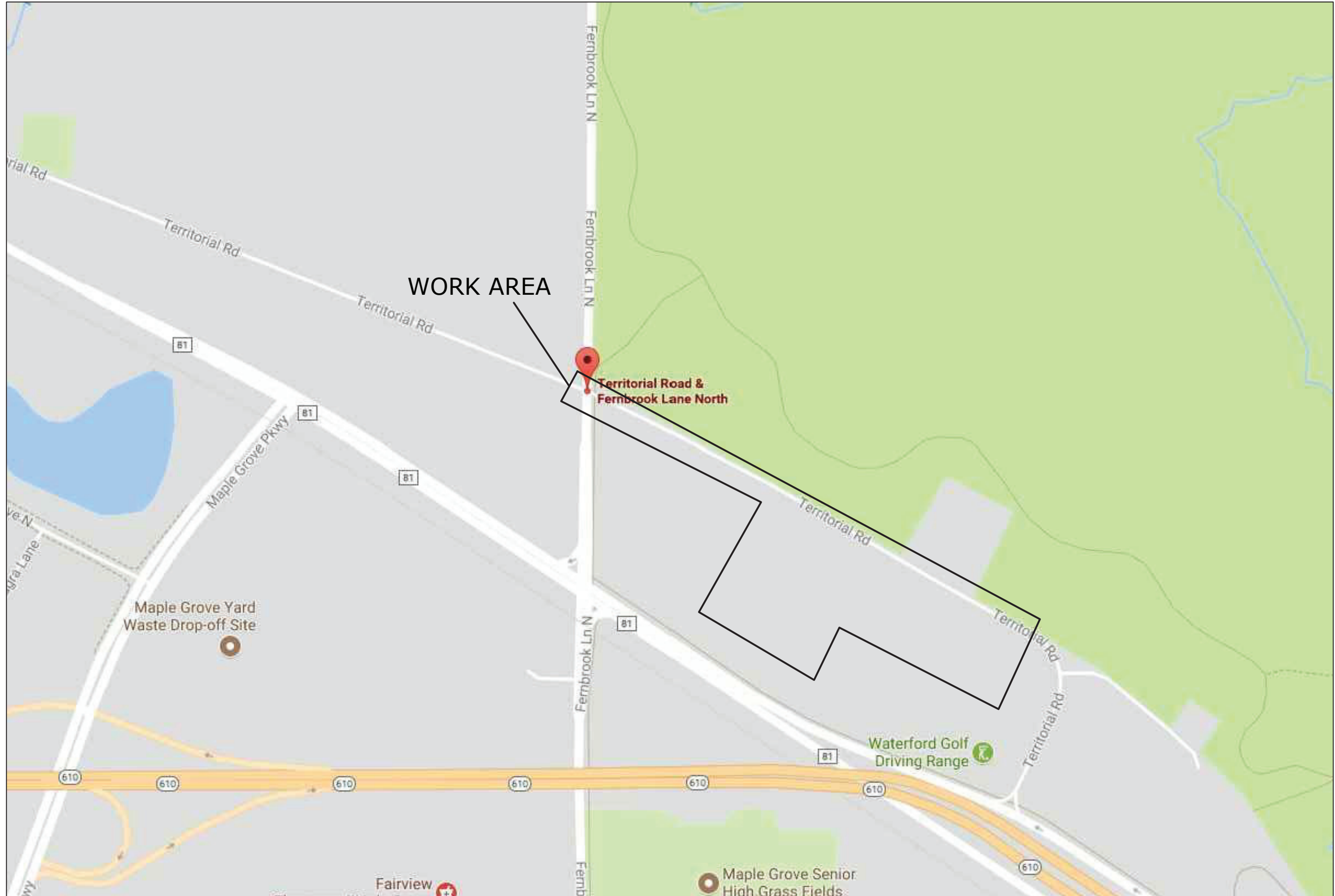

PROJECT: N.291321

CENTURYLINK
ENGINEER:
ZELALEM KIDANE
PHONE:
651.312.5358
EMAIL:
ZELALEM.KIDANE@CENTURYLINK.COM

POWER ENGINEERS
DRAWN BY:
RION E. TENWAH
EMAIL:
RION.TENWAH@POWERENG.COM

FIELD ENGINEER:
RION E. TENWAH

SHEET: 01 REV: 01
OF: 05 DATE: 09/13/2017



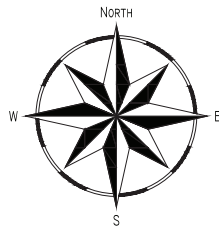

INTERSECTION OF
TERRITORIAL RD AND
FERNBROOK LN N
MAPLE GROVE,
MN 55369
HENNEPIN COUNTY

CITY PERMIT

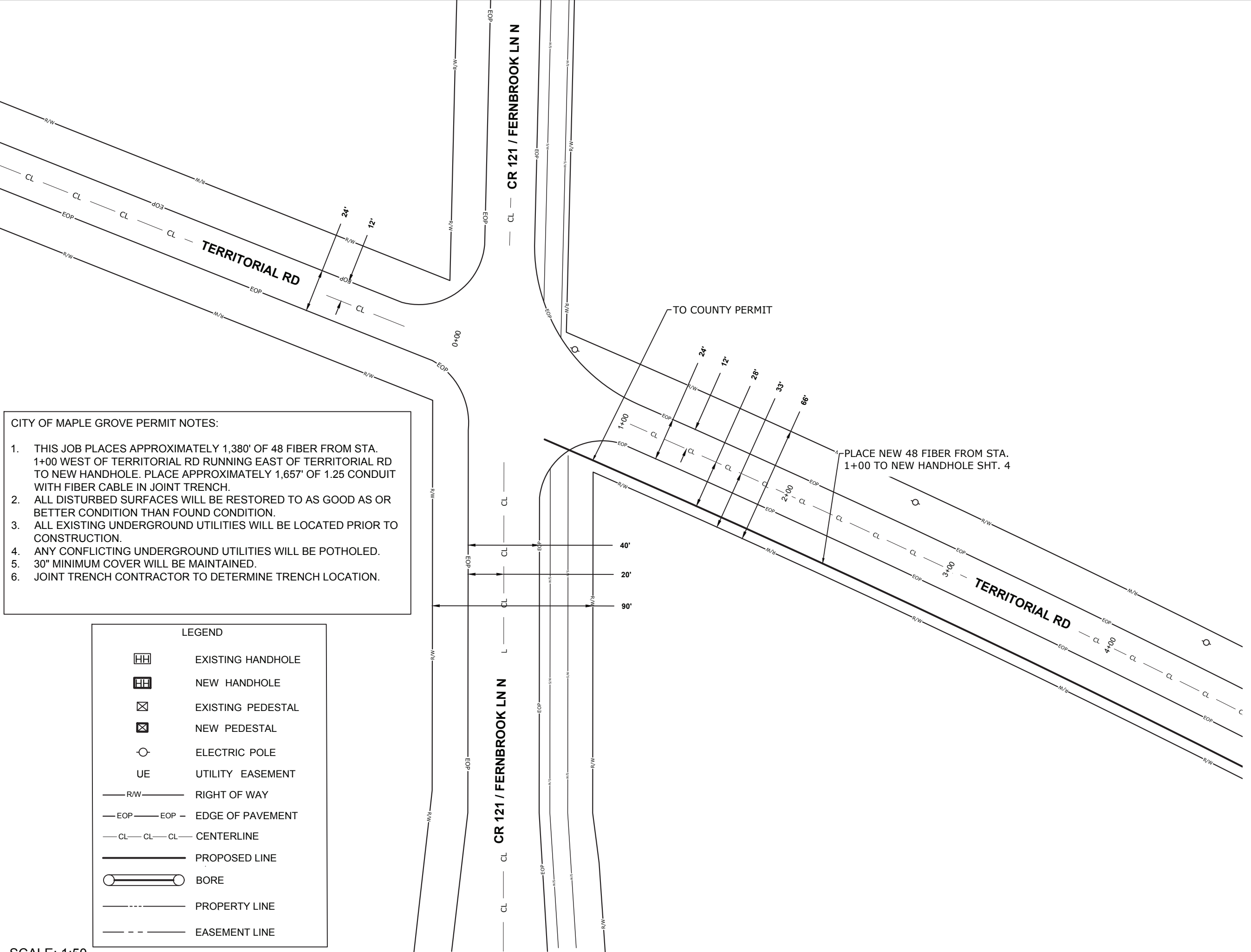

- CITY OF MAPLE GROVE PERMIT NOTES:
1. THIS JOB PLACES APPROXIMATELY 1,380' OF 48 FIBER FROM STA. 1+00 WEST OF TERRITORIAL RD RUNNING EAST OF TERRITORIAL RD TO NEW HANDHOLE. PLACE APPROXIMATELY 1,657' OF 1.25 CONDUIT WITH FIBER CABLE IN JOINT TRENCH.
 2. ALL DISTURBED SURFACES WILL BE RESTORED TO AS GOOD AS OR BETTER CONDITION THAN FOUND CONDITION.
 3. ALL EXISTING UNDERGROUND UTILITIES WILL BE LOCATED PRIOR TO CONSTRUCTION.
 4. ANY CONFLICTING UNDERGROUND UTILITIES WILL BE POTHOLED.
 5. 30" MINIMUM COVER WILL BE MAINTAINED.
 6. JOINT TRENCH CONTRACTOR TO DETERMINE TRENCH LOCATION.

PLACE NEW 48 FIBER FROM STA. 1+00 TO NEW HANDHOLE SHT. 4

PROJECT: N.291321
CENTURYLINK
ENGINEER:
ZELALEM KIDANE
PHONE:
651.312.5358
EMAIL:
ZELALEM.KIDANE@CENTURYLINK.COM

POWER ENGINEERS
DRAWN BY:
RION E. TENWAH
EMAIL:
RION.TENWAH@POWERENG.COM
FIELD ENGINEER:
RION E. TENWAH

SHEET: 02 REV: 01
OF: 05 DATE: 09/13/2017

LEGEND	
	EXISTING HANDHOLE
	NEW HANDHOLE
	EXISTING PEDESTAL
	NEW PEDESTAL
	ELECTRIC POLE
	UTILITY EASEMENT
	RIGHT OF WAY
	EDGE OF PAVEMENT
	CENTERLINE
	PROPOSED LINE
	BORE
	PROPERTY LINE
	EASEMENT LINE

SCALE: 1:50



TO SHEET 03

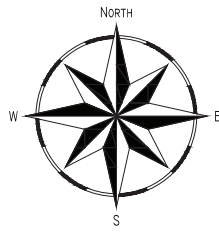

INTERSECTION OF
TERRITORIAL RD AND
FERNBROOK LN N
MAPLE GROVE,
MN 55369
HENNEPIN COUNTY

CITY PERMIT

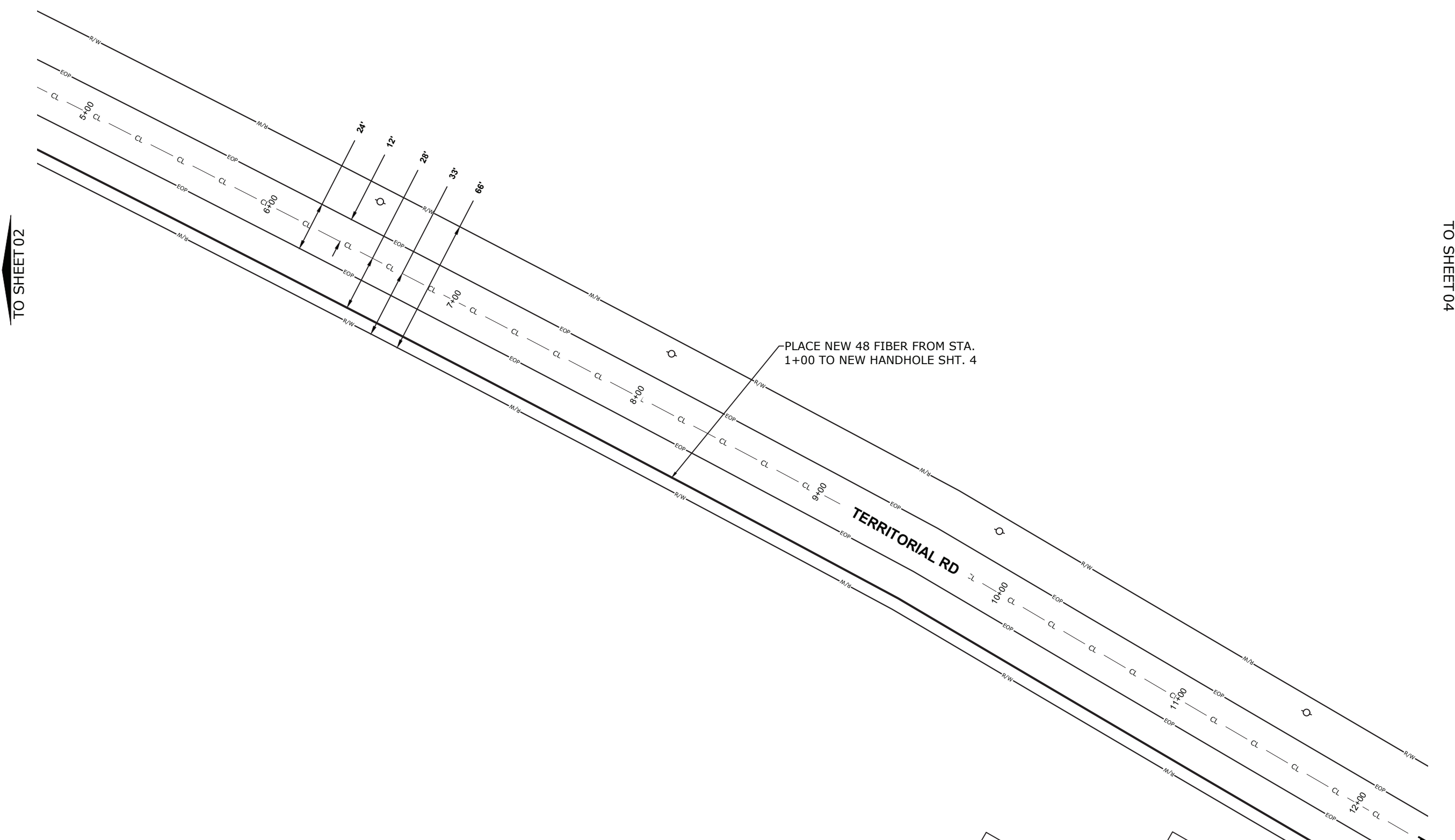

TO SHEET 02

TO SHEET 04

PROJECT: N.291321

CENTURYLINK
ENGINEER:
ZELALEM KIDANE
PHONE:
651.312.5358
EMAIL:
ZELALEM.KIDANE@CENTURYLINK.COM

POWER ENGINEERS
DRAWN BY:
RION E. TENWAH
EMAIL:
RION.TENWAH@POWERENG.COM

FIELD ENGINEER:
RION E. TENWAH

SHEET: 03 REV: 01
OF: 05 DATE: 09/13/2017



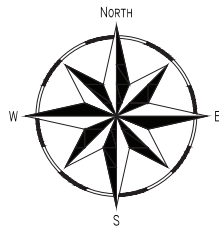

INTERSECTION OF
TERRITORIAL RD AND
FERNBROOK LN N
MAPLE GROVE,
MN 55369
HENNEPIN COUNTY

CITY PERMIT

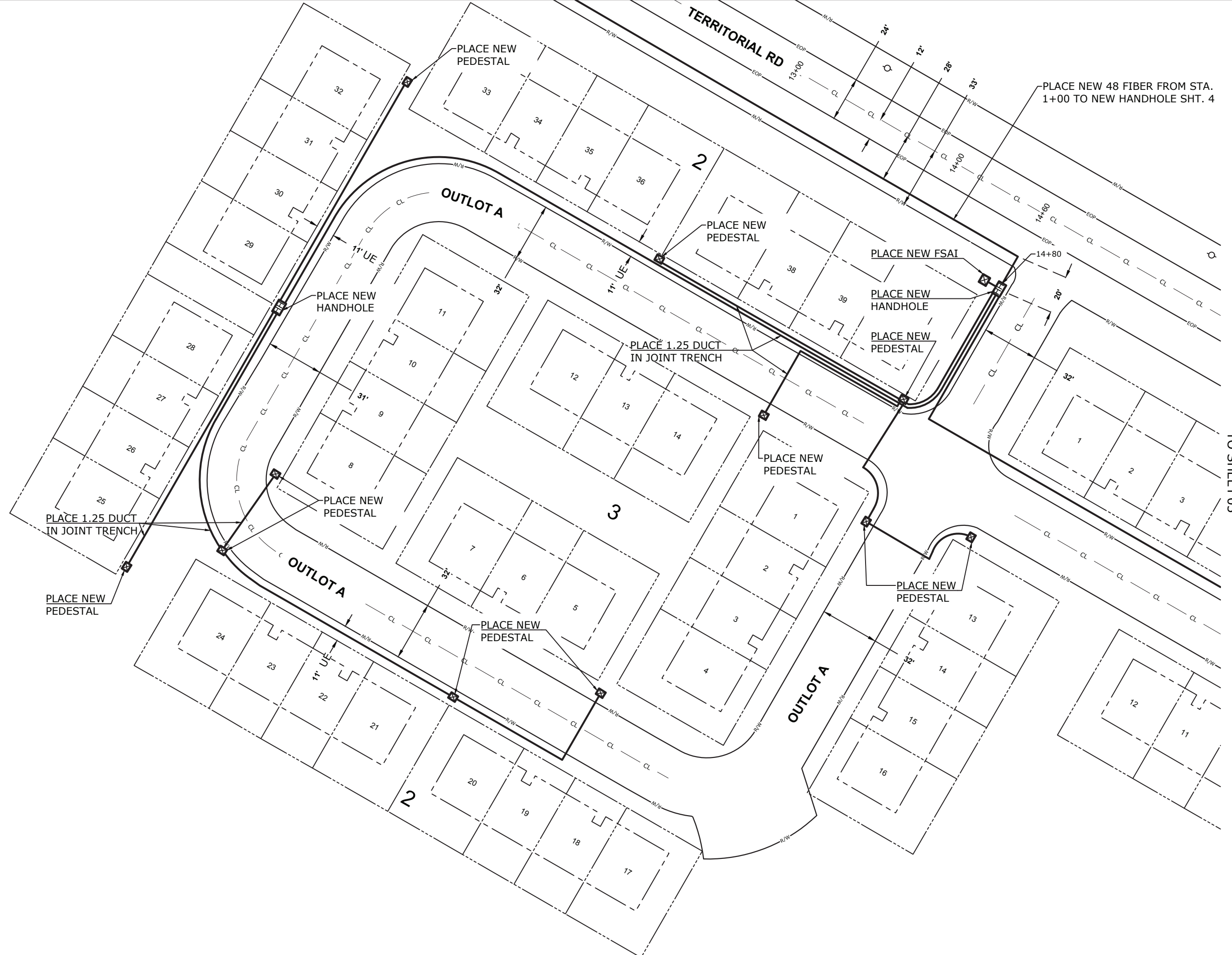

TO SHEET 03

TO SHEET 05

PROJECT: N.291321

CENTURYLINK
ENGINEER:
ZELALEM KIDANE
PHONE:
651.312.5358
EMAIL:
ZELALEM.KIDANE@CENTURYLINK.COM

POWER ENGINEERS
DRAWN BY:
RION E. TENWAH
EMAIL:
RION.TENWAH@POWERENG.COM
FIELD ENGINEER:
RION E. TENWAH

SHEET: 04 REV: 01
OF: 05 DATE: 09/13/2017



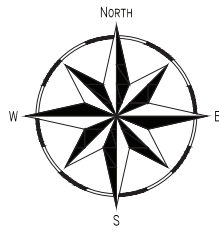

INTERSECTION OF
TERRITORIAL RD AND
FERNBROOK LN N
MAPLE GROVE,
MN 55369
HENNEPIN COUNTY

CITY PERMIT

PROJECT: N.291321

CENTURYLINK
ENGINEER:
ZELALEM KIDANE
PHONE:
651.312.5358
EMAIL:
ZELALEM.KIDANE@CENTURYLINK.COM

POWER ENGINEERS
DRAWN BY:
RION E. TENWAH
EMAIL:
RION.TENWAH@POWERENG.COM

FIELD ENGINEER:
RION E. TENWAH

SHEET: 05 REV: 01
OF: 05 DATE: 09/13/2017

