

NOTE: BORE ALL PAVED STREETS AND DRIVEWAYS
 Minimum depth requirements for crossings of state highways and county roads is 60". Minimum depth requirements for crossings of city streets and township roads is 48".
 Minimum depth for parallel installations on state highways and county roads is 36". Minimum depth for parallel installations on city streets and township roads is 30". All steel pipe welds to be coated with 2 part epoxy.

INSTALL LOCATING POINTS AT A MAXIMUM SPACING OF 1,000 FT.

INSTALL 2" PE CL-6 MAIN IN 10' UTILITY EASEMENT THAT IS ADJACENT TO PROPERTY LINE.

T = INSTALL 2" PE TEE
 C = INSTALL 2" PE CAP AT END OF ROAD CONSTRUCTION

Install, Clean and Test, and Put in Service; Proposed new main per CenterPoint Energy Construction and Service Manual.

Purge new main until essentially 100% gas reading is obtained on Combustible Gas Indicator. See CenterPoint Energy Construction and Service Manual Section CS-B-1.230 for purging mains into service.

Install a marker ball at a new end of main, at a valve, at each ell of a horizontal offset, at road crossings and at any fitting or pressure control identified as needing to be located in the future. Refer to CenterPoint Energy Construction and Service Manual section CS-B-1.310 for installation procedures.

I hereby certify that this plan, specification, or report was prepared by me or under my direct supervision and that I am a duly Licensed Professional Engineer under the laws of the state of Minnesota.

Signature: *[Handwritten Signature]*

Typed or Printed Name: Daniel G. Christensen

Date: 09/05/2017 License Number: 46588

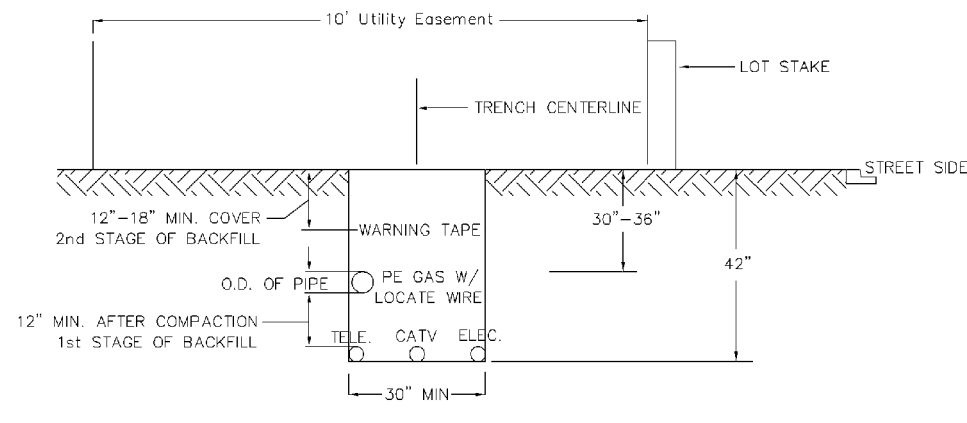

DUAL MAIN IN UTILITY EASEMENT

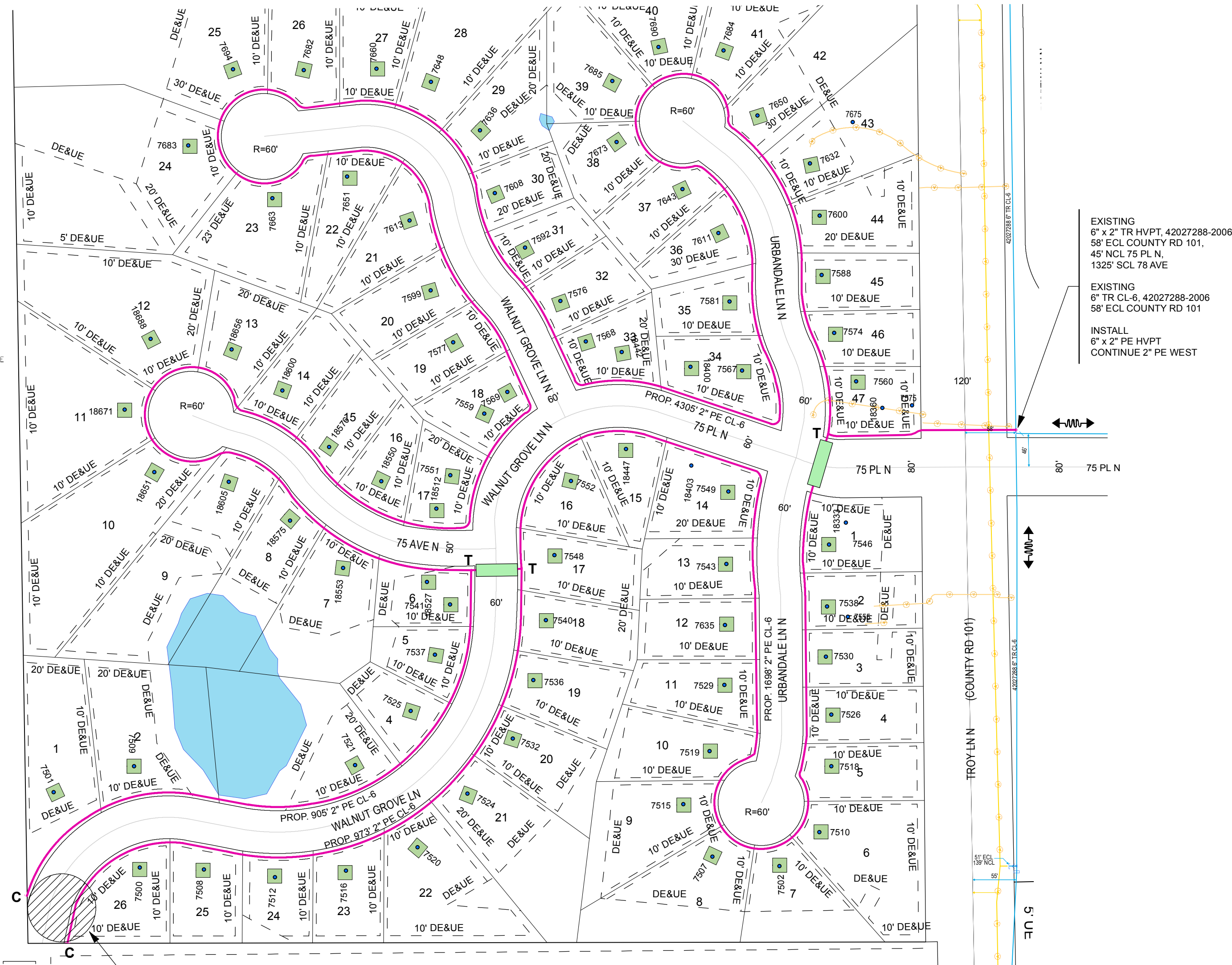

EXISTING
 6" x 2" TR HVPT, 42027288-2006
 58' ECL COUNTY RD 101,
 45' NCL 75 PL N,
 1325' SCL 78 AVE

EXISTING
 6" TR CL-6, 42027288-2006
 58' ECL COUNTY RD 101

INSTALL
 6" x 2" PE HVPT
 CONTINUE 2" PE WEST

TEMPORARY CUL-DE-SAC
 TO BE PAVED AFTER SMALL
 UTILITY INSTALLATION



PROPRIETARY AND CONFIDENTIAL

PROJECT #: **82551089**

M52900 MAPLE GROVE

ONE CALL:
 Hennepin
 *NW30 T119/R22
 *NE30 T119/R22
 * = this Page

LEGEND:
 [Green Box] 4" PVC CONDUIT
 [Pink Line] ACTIVE MAIN
 [Red Line] DESIGNED MAIN
 [Dashed Line] PROPOSED ABANDONED/
 [Yellow Line] OUT OF SERVICE MAIN
 [Blue Line] ABANDONED/
 [Blue Line] OUT OF SERVICE MAIN

PIPE REQUIRED:
 8217' 2" PE CL-6
 8217' PIPE

PROPOSED ABANDONED PIPE:

COPIES:
 PIPELINE INTEGRITY PACKET: N
 GAS VALVE: N
 DD NUMBER: N
 CORROSION: N
 EMP: N

FOLLOW INTERNAL PIPE SAMPLING REQUIREMENTS? N

SURVEYOR REQUIRED? N

RETURN PACKET TO ENG? N

GFIP #: N/A

PERMITS: CITY OF MAPLE GROVE
 HENNEPIN COUNTY

PROJECT DESCRIPTION: NBRE
 WOODS AT RUSH CREEK

DESIGNER: Marcia Kolstad
 PHONE #: 612-321-5482
 DRAWN BY: Marcia Kolstad
 DESIGN DATE: 8/15/2017

REVISION INFO:

Main SCALE 1" = 120'
 DATE: SHEET 1 OF 1