

Maple Grove 9359 Ranchview Ln N

Task 1: Remove old pole and light and abandon faulted wires. Install by direct bore approx 350' of #6 AL DX in 1 1/2" conduit. Install 1-30' direct buried FG pole with C rate LED cobra fixture on 4' mastarm. Transfer cellnet to new pole, terminate wires, and restore worksite to prior condition.

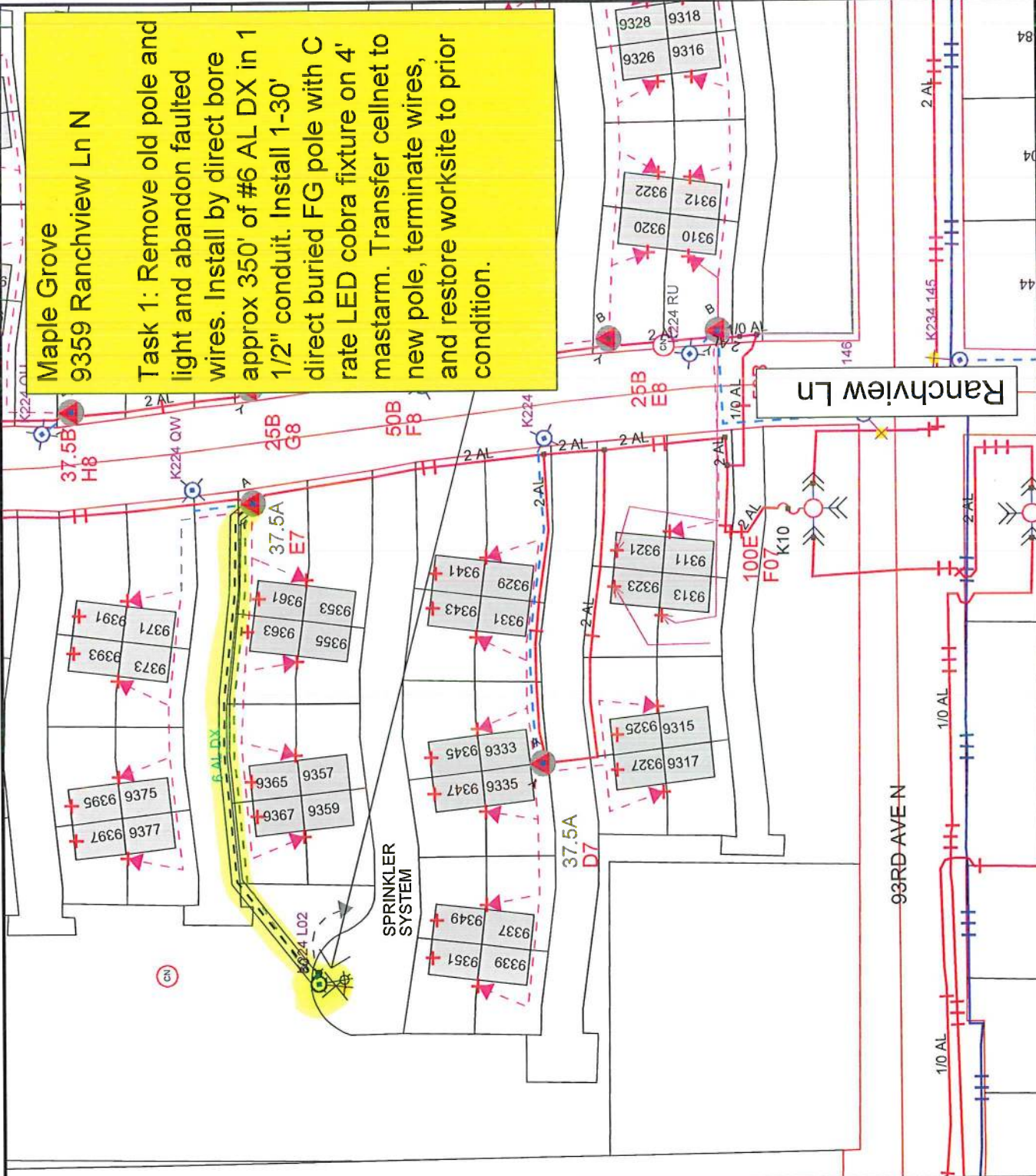

| Work Order Information | |
|--------------------------|---|
| Service Request # : | 01416383 |
| Design Number : | 0000582696 1 |
| Designer/Planner ID : | ercd88 |
| Designer/Planner Name : | Erickson, Damon |
| Designer/Planner Ph # : | |
| Manager Approval : | |
| Joint Utility | |
| E: | G: |
| T: | C: |
| Design Location | |
| Division : | Maple Grove |
| County : | Hennepin |
| City : | Maple Grove |
| Address : | |
| T: | 119N R: 22W S: 9 |
| Map #: | K52024 Permit |
| Electric | |
| Feeder: | Voltage: Electric |
| Phase: | BkupDevID: |
| Gas | |
| System: | Pressure: |
| Size : | Material : |
| Dead End : | |
| Work Order # : | 12568485 |
| Date: | 07/06/2017 |
| Sketch: | # of Sketch Data |
| Scale: | 1" equals 100' |
| | |
| | |
| CONSTRUCTION USE ONLY | |
| <input type="checkbox"/> | NO CHANGES (BUILT AS DESIGNED) |
| <input type="checkbox"/> | CHANGES MADE AS INDICATED |
| <input type="checkbox"/> | (ALL URD MUST HAVE ACTUAL MEASUREMENTS FROM THE FIELD SITE) |
| RFO: | |
| FOREMAN: | DATE: |
| TEAM LEADER: | |

DISCLAIMER: THERE ARE NO REPRESENTATIONS OR WARRANTIES (EXPRESS OR IMPLIED) ABOUT THE ACCURACY OF THIS PRINT. THIS PRINT IS PROVIDED WITH NO CLAIM AS TO PRINT COMPLETENESS. THESE ARE NOT CONTRACTS OR USEFULNESS. STATE LAW REQUIRES ANYONE DIGGING, GRADING OR EXCAVATING TO OBTAIN A PRIOR FIELD LOCATE OF ALL UTILITIES. THIS PRINT DOES NOT GUARANTEE THE ACCURACY OF THE INFORMATION SHOWN HEREON. THE COMPANY AND ITS AFFILIATES ASSUME NO LEGAL RESPONSIBILITY OR LIABILITY FOR THE RECIPIENT'S USE (OR ANY OTHER PARTIES' USE) OF THIS PRINT, INCLUDING THE RECIPIENT'S INTENDED PURPOSE IN USING THE PRINT. NO COMPANY EMPLOYEE OR OTHER PARTY HAS BEEN AUTHORIZED TO PROVIDE THIS PRINT FOR PLANNING OR ESTIMATING PURPOSES; RELY ON THIS PRINT AT YOUR OWN RISK. BY ACCEPTING THIS PRINT, THE RECIPIENT & ANY OTHER PARTY RECEIVING A COPY OF THE PRINT ACKNOWLEDGES AND AGREES TO THIS DISCLAIMER.

For All Field Locates Call 811