

VICINITY MAP

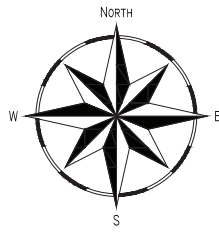

SUNDANCE WOODS
FIFTH EDITION
MAPLE GROOVE
HENNEPIN COUNTY

CITY PERMIT



PROJECT: N.287345

CENTURYLINK
ENGINEER:
ZELALEM KIDANE
PHONE:
651.312.5358
EMAIL:
ZELALEM.KIDANE1@CENTURYLINK.COM

POWER ENGINEERS
DRAWN BY:
RION E. TENWAH
EMAIL:
RION.TENWAH@POWERENG.COM
FIELD ENGINEER:
RION E. TENWAH

SHEET: 01 REV: 01
OF: 05 DATE: 08/24/2017



NOT TO SCALE

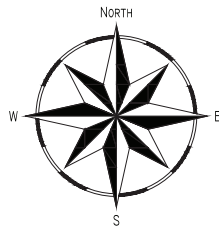

SUNDANCE WOODS
FIFTH EDITION
MAPLE GROOVE
HENNEPIN COUNTY

CITY PERMIT

TO SHEET 03

- CITY OF MAPLE GROVE PERMIT NOTES:
1. THIS JOB PLACES APPROXIMATELY 1,666' OF 1.25" CONDUIT WITH FIBER CABLE IN JOINT TRENCH FROM EXISTING HANDHOLE 12E THROUGH NEW HANDHOLE TO FUTURE PEDESTAL.
 2. ALL DISTURBED SURFACES WILL BE RESTORED TO AS GOOD AS OR BETTER CONDITION THAN FOUND CONDITION.
 3. ALL EXISTING UNDERGROUND UTILITIES WILL BE LOCATED PRIOR TO CONSTRUCTION.
 4. ANY CONFLICTING UNDERGROUND UTILITIES WILL BE POTHOLED.
 5. JOINT TRENCH CONTRACTOR TO DETERMINE TRENCH LOCATION.

LEGEND	
	EXISTING HANDHOLE
	NEW PEDESTAL
	NEW HANDHOLE
UE	UTILITY EASEMENT
	RIGHT OF WAY
	PROPERTY LINE
	CENTERLINE
	PROPOSED LINE

PROJECT: N.287345
CENTURYLINK
ENGINEER:
ZELALEM KIDANE
PHONE:
651.312.5358
EMAIL:
ZELALEM.KIDANE1@CENTURYLINK.COM

POWER ENGINEERS
DRAWN BY:
RION E. TENWAH
EMAIL:
RION.TENWAH@POWERENG.COM
FIELD ENGINEER:
RION E. TENWAH

SHEET: 02 REV: 01
OF: 05 DATE: 08/24/2017



SCALE: 1:40

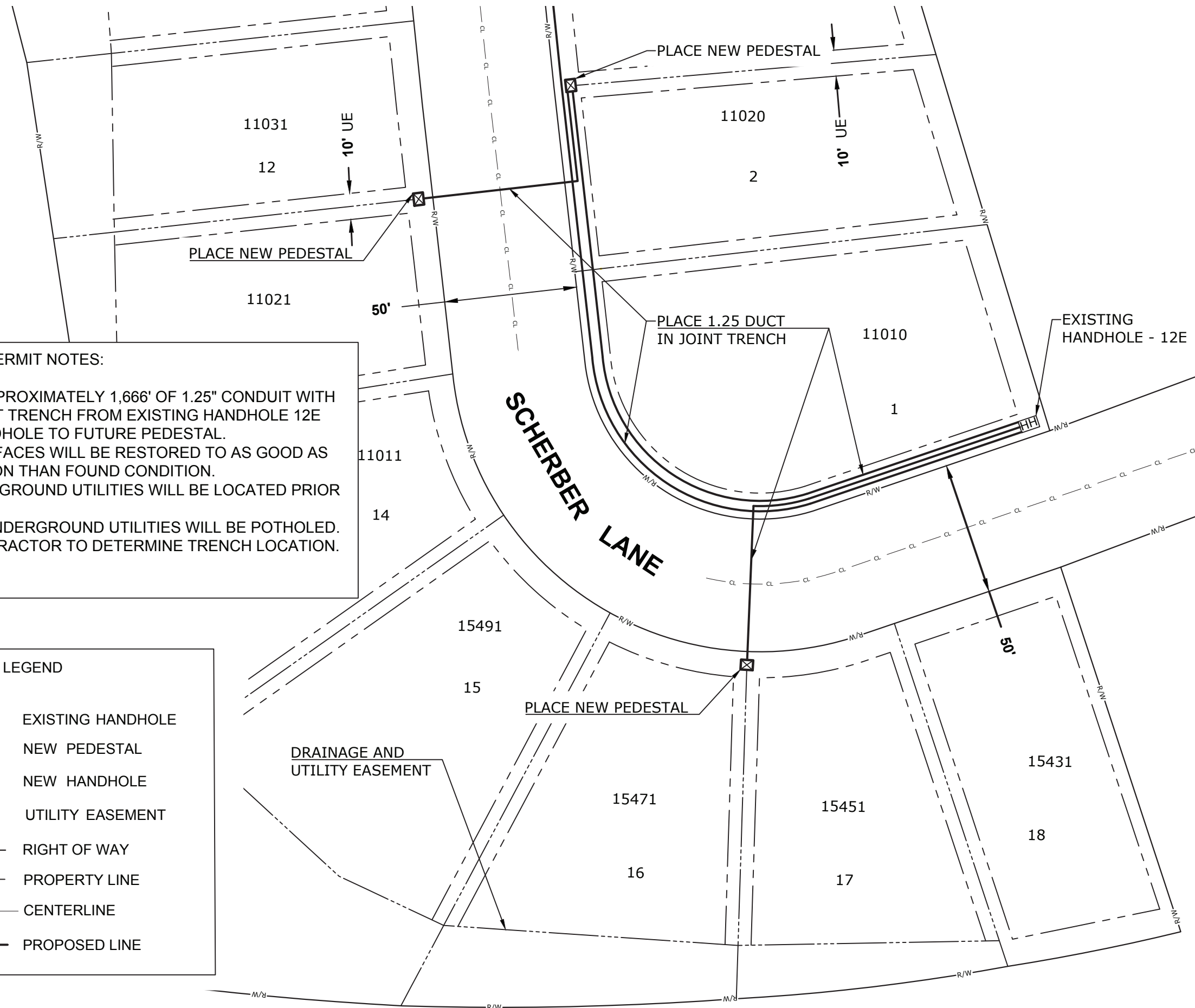

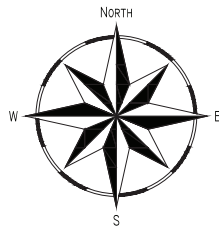

SUNDANCE WOODS
 FIFTH EDITION
 MAPLE GROOVE
 HENNEPIN COUNTY

CITY PERMIT

PROJECT: N.287345

CENTURYLINK
 ENGINEER:
 ZELALEM KIDANE
 PHONE:
 651.312.5358
 EMAIL:
 ZELALEM.KIDANE1@CENTURYLINK.COM

POWER ENGINEERS
 DRAWN BY:
 RION E. TENWAH
 EMAIL:
 RION.TENWAH@POWERENG.COM
 FIELD ENGINEER:
 RION E. TENWAH

SHEET: 03 REV: 01
 OF: 05 DATE: 08/24/2017



SCALE: 1:40

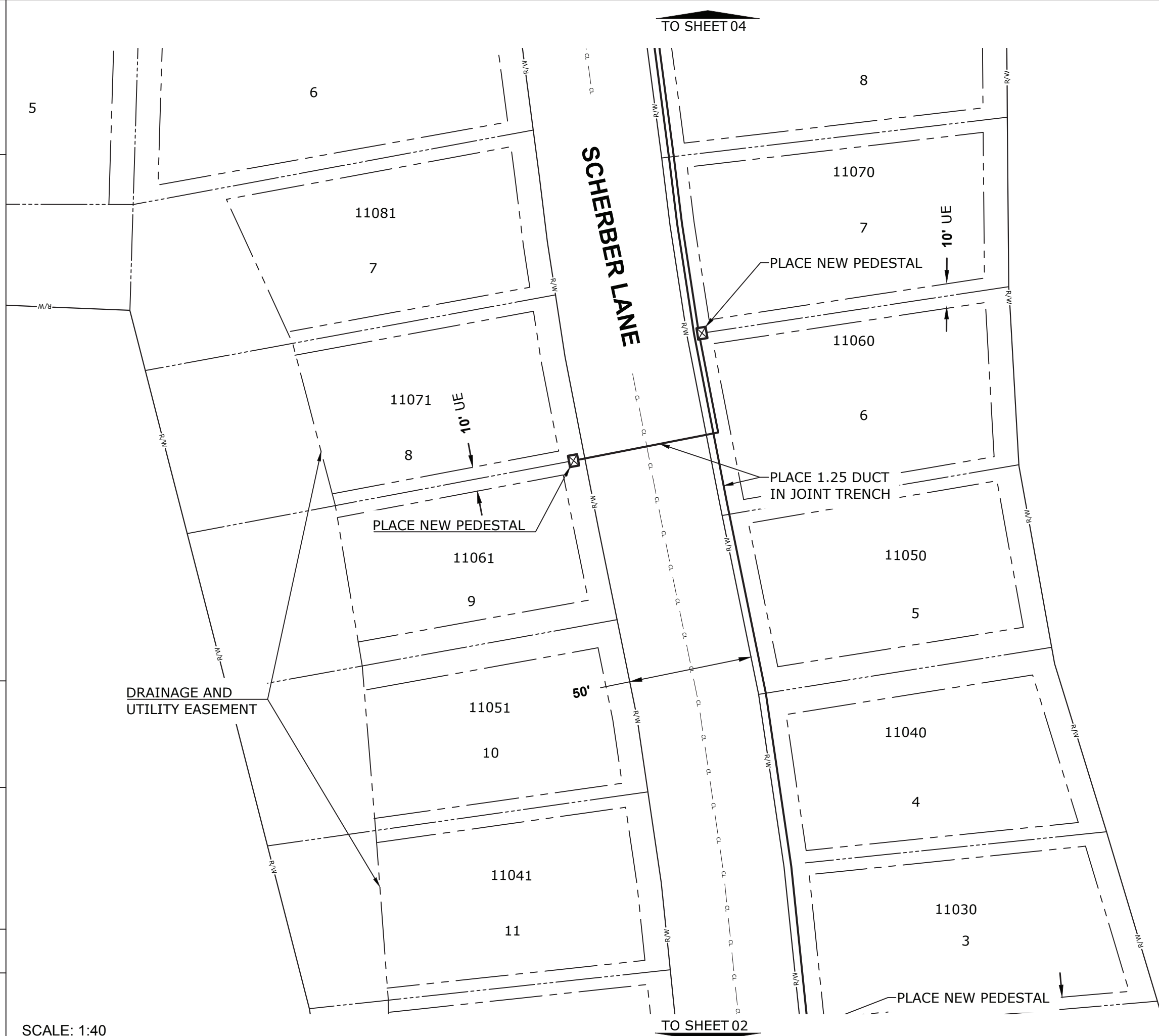

TO SHEET 02

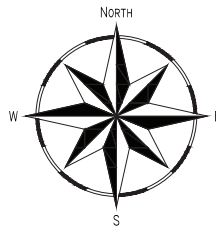

TO SHEET 05



SUNDANCE WOODS
FIFTH EDITION
MAPLE GROOVE
HENNEPIN COUNTY

CITY PERMIT

PROJECT: N.287345

CENTURYLINK
ENGINEER:
ZELALEM KIDANE
PHONE:
651.312.5358
EMAIL:
ZELALEM.KIDANE1@CENTURYLINK.COM

POWER ENGINEERS
DRAWN BY:
RION E. TENWAH
EMAIL:
RION.TENWAH@POWERENG.COM
FIELD ENGINEER:
RION E. TENWAH

SHEET: 04 REV: 01
OF: 05 DATE: 08/24/2017



SCALE: 1:40

TO SHEET 03

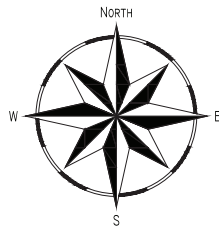

SUNDANCE WOODS
FIFTH EDITION
MAPLE GROOVE
HENNEPIN COUNTY

CITY PERMIT

PROJECT: N.287345

CENTURYLINK
ENGINEER:
ZELALEM KIDANE
PHONE:
651.312.5358
EMAIL:
ZELALEM.KIDANE1@CENTURYLINK.COM

POWER ENGINEERS
DRAWN BY:
RION E. TENWAH
EMAIL:
RION.TENWAH@POWERENG.COM

FIELD ENGINEER:
RION E. TENWAH

SHEET: 05 REV: 01
OF: 05 DATE: 08/24/2017



SCALE: 1:40

SUNDANCE RIDGE

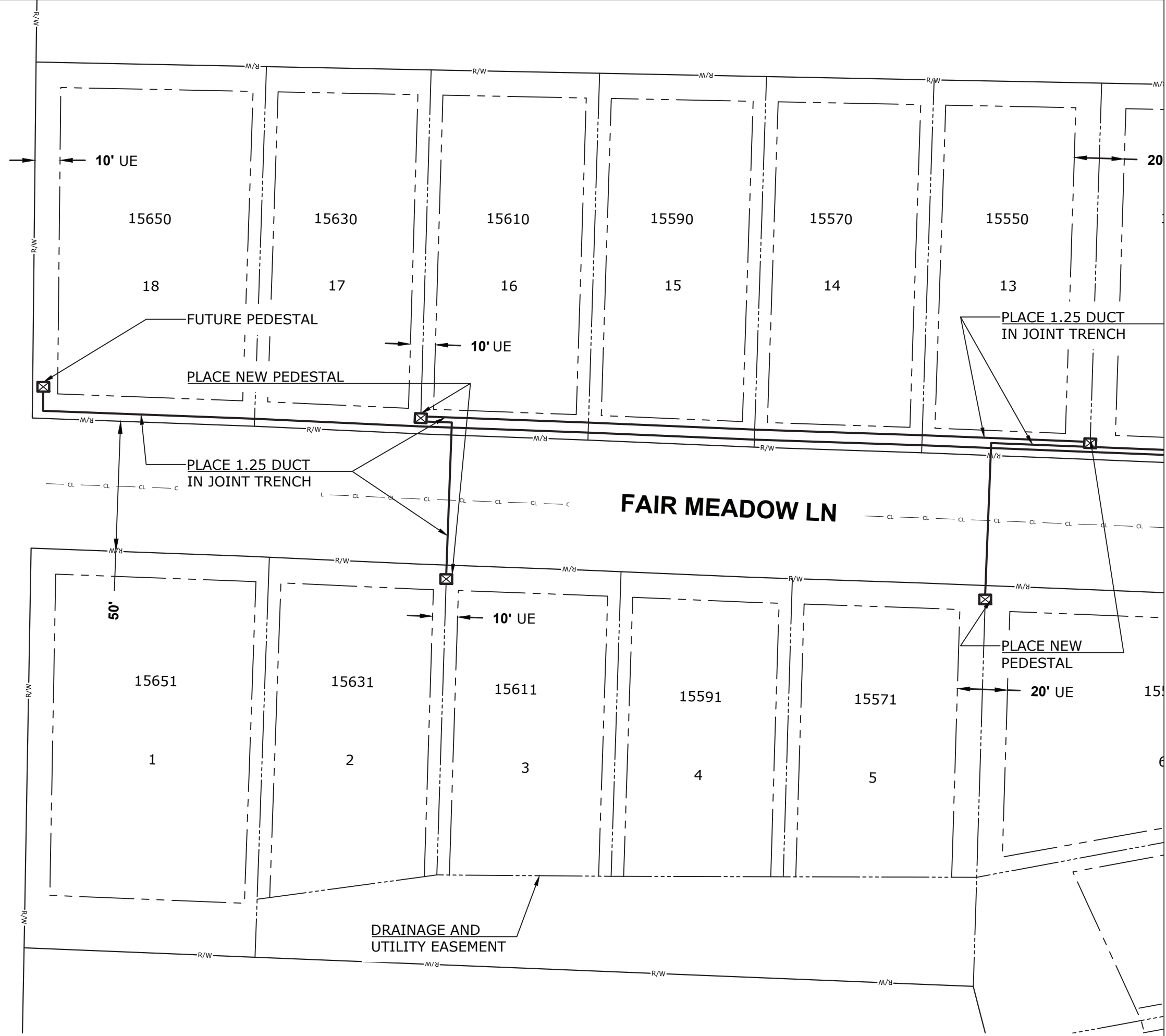

TO SHEET 04