

Revised 5-23-17		CMS#		17158303 HELD ORDER PERMIT	
<b>CenturyLink BSW Order/Maintenance Work Authorization</b>					
Company	T600	Exchange	MAPLE GROVE	Service Order#	1451125277
Work Activity			Capital	Y	Maintenance
Customer Name	MARTY LEZAMA		Phone#	7633154116	
Address	8501 OAKVIEW WAY N		One Call Ticket#		
City & Zip	MAPLE GROVE MN				
Location/Directions	GPS				
Description of Work or Special Instructions	PLACE FIBER DROP, 3 MST'S TO DOG HOUSE WITH MUTIPULE BORES. SEE SKETCH FOR DETAILS				
Held Order	Y	Permit:	Y	Bore:	Y
Employee Name	MER064519		Employee Contact#	763-228-8645	
Employee Contact#	763-228-8645		CBR#	262-506-8538	
Sketch	Material/Labor Units			Comments	
(Include Cntr Line & Pedes)	Description	Notes	Footage	Quantity	
Cntr Line foot#	33	SEB3-22	BSW 3 pair		
Ped#	MS1	SEPCUTOVER	CUTOVER BSW		
Parish/County	Hennepin	BM83	BSW guard at house		
		XXSEB-GL	Remove temp drop		
Township:		BM61(1.25)SEB	BSW Bore footage		
Section		SEBO PER FT LBR	Fiber Drop		
Range		BM2(5/8)(8)	Ground Rod		
		SEB6-22	BSW 6 Pair		
Nearest cross st.	GPS		Plat Page	GPS	Map#

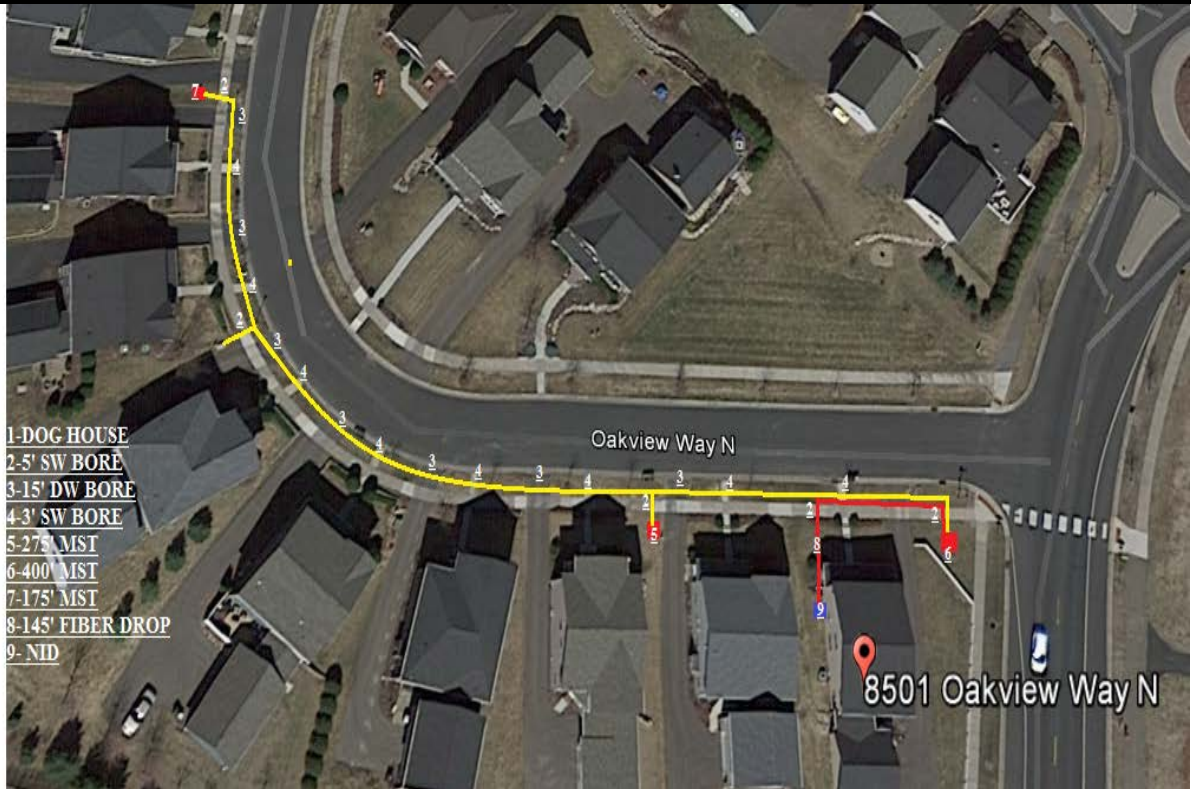

- 1- DOG HOUSE
- 2- 5' SW BORE
- 3- 15' DW BORE
- 4- 3' SW BORE
- 5- 27' MST
- 6- 400' MST
- 7- 175' MST
- 8- 145' FIBER DROP
- 9- NID

Originated By:	MER064519	Date:	7/27/17	Completed By:		Date:	
Authorized By: (APS)		Date:		Inspected By:		Date:	
Authorized By: (AOM)		Date:					
Email sketch to:	MetroBSW@Centurylink.com						
1. Distance of the bury in Right-of-Way			3. Distance to the nearest intersection				
2. Distance from the terminal to the centerline			4. Nearest State Hwy mile marker				