





PROPRIETARY AND CONFIDENTIAL

82955851
M52900 MAPLE GROVE

ONE CALL:
Hennepin
*SW22 T119/R22
* = this Page

LEGEND:
 ACTIVE
 DESIGNED
 PROPOSED
 ABANDONED
 ABANDONED

 Interruptible
 Existing
 Normal
 Future
 Proposed

Address: 13501 80th Cir N
 Customer: US Bank
 Contact Person: Steve Berg
 Contact Phone: 612-812-9019
 Sales Rep: Shelly Houde
 Sales Rep Phone: 320-808-8630
 Construction Hotline: 612-321-5310
 Copies To Pipeline Integrity: No
 Customer Service Valve: No
 Copies to Corrosion: No
 Corrosion Approval: No
 Follow Internal Pipe Sampling Requirements? No
 GFIP#: NA
 Permits: City
 Requested Install Date: 8/6/17

Approval: 

PROJECT DESCRIPTION: US Bank Maple Grove 7/20/17

DESIGNER: John Miller
 PHONE #: 612-321-5231
 DRAWN BY: John Miller
 DESIGN DATE: 7/20/2017

Revised Print
 Destroy All Others
 Revision History
 Date:
 Description:
 Design Approval:

IC Services 1" : 40'
 SCAN DATE: SHEET 1 OF 1

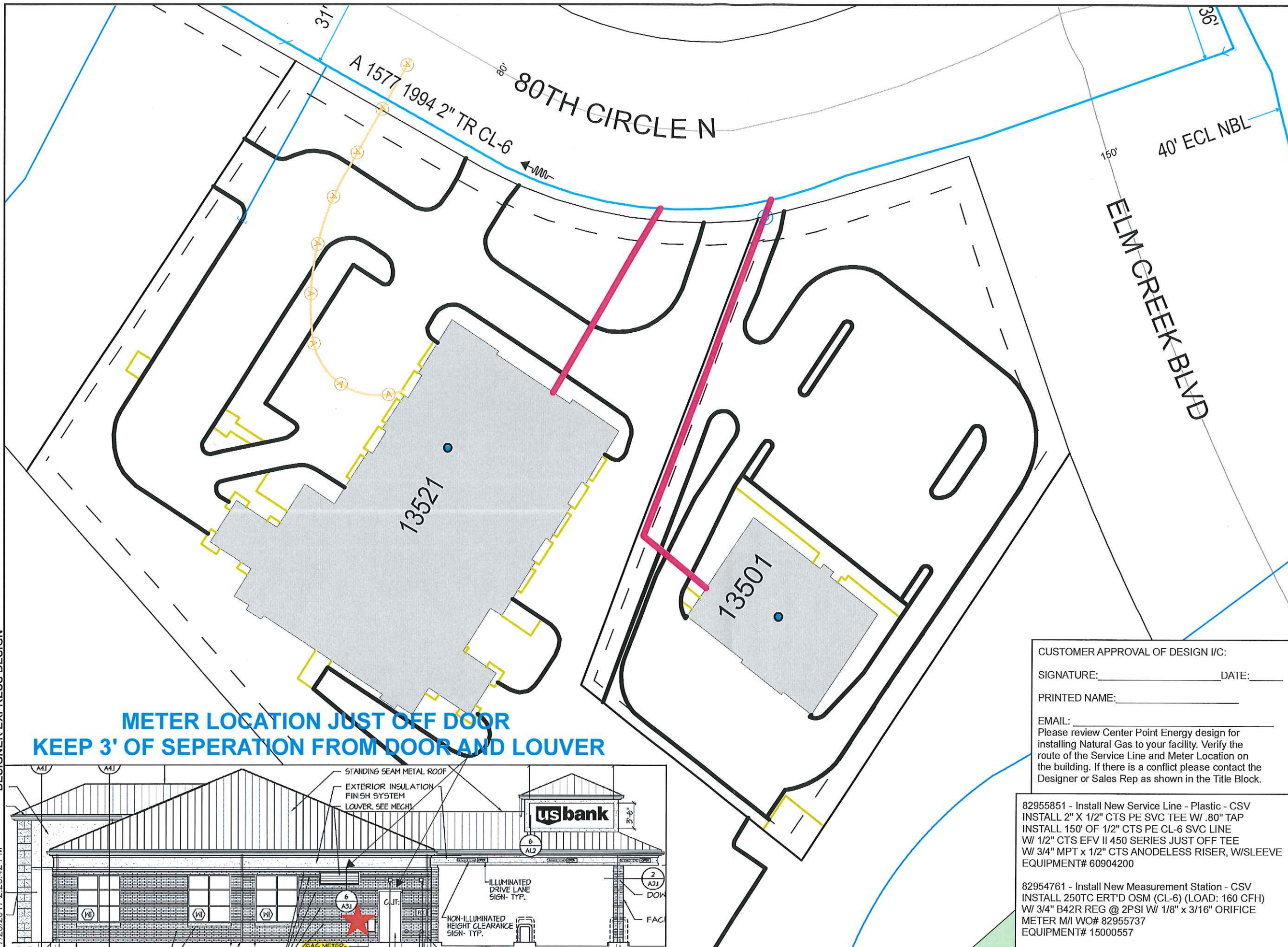

**METER LOCATION JUST OFF DOOR
 KEEP 3' OF SEPERATION FROM DOOR AND LOUVER**

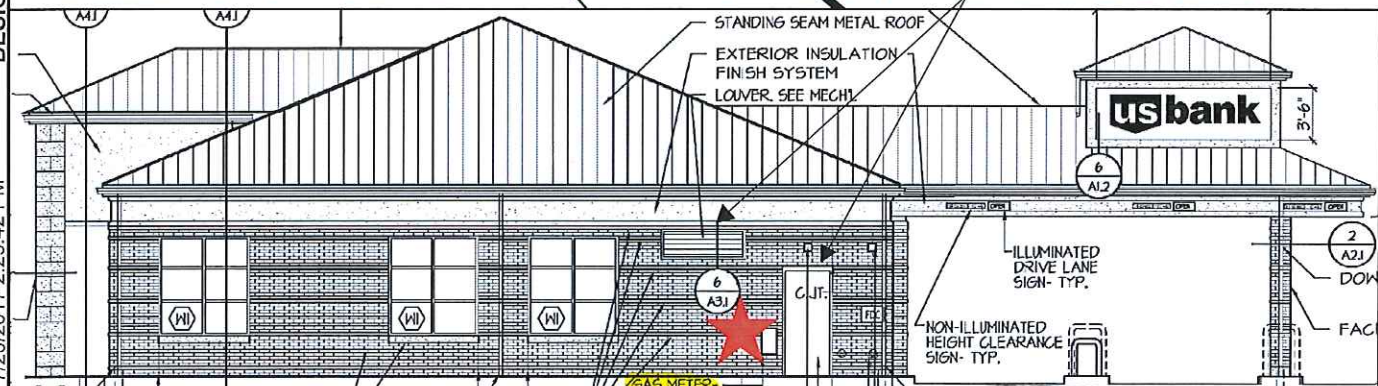

CUSTOMER APPROVAL OF DESIGN I/C:
 SIGNATURE: _____ DATE: _____
 PRINTED NAME: _____
 EMAIL: _____
 Please review Center Point Energy design for installing Natural Gas to your facility. Verify the route of the Service Line and Meter Location on the building. If there is a conflict please contact the Designer or Sales Rep as shown in the Title Block.

82955851 - Install New Service Line - Plastic - CSV
 INSTALL 2" X 1/2" CTS PE SVC TEE W/ .80" TAP
 INSTALL 150' OF 1/2" CTS PE CL-6 SVC LINE
 W/ 1/2" CTS EFV II 450 SERIES JUST OFF TEE
 W/ 3/4" MPT x 1/2" CTS ANODELESS RISER, W/SLEEVE
 EQUIPMENT# 60904200
 82954761 - Install New Measurement Station - CSV
 INSTALL 250TC ERT'D OSM (CL-6) (LOAD: 160 CFH)
 W/ 3/4" B42R REG @ 2PSI W/ 1/8" x 3/16" ORIFICE
 METER M/I WO# 82955737
 EQUIPMENT# 15000557

DESIGNER EXPRESS DESIGN 7/20/2017 2:29:42 PM