

Enter building below grade alongside coax entry into mechanical room. Install PTP on concrete wall in mech room. Install jumper 350ft through acoustic ceilings to rack in data room.

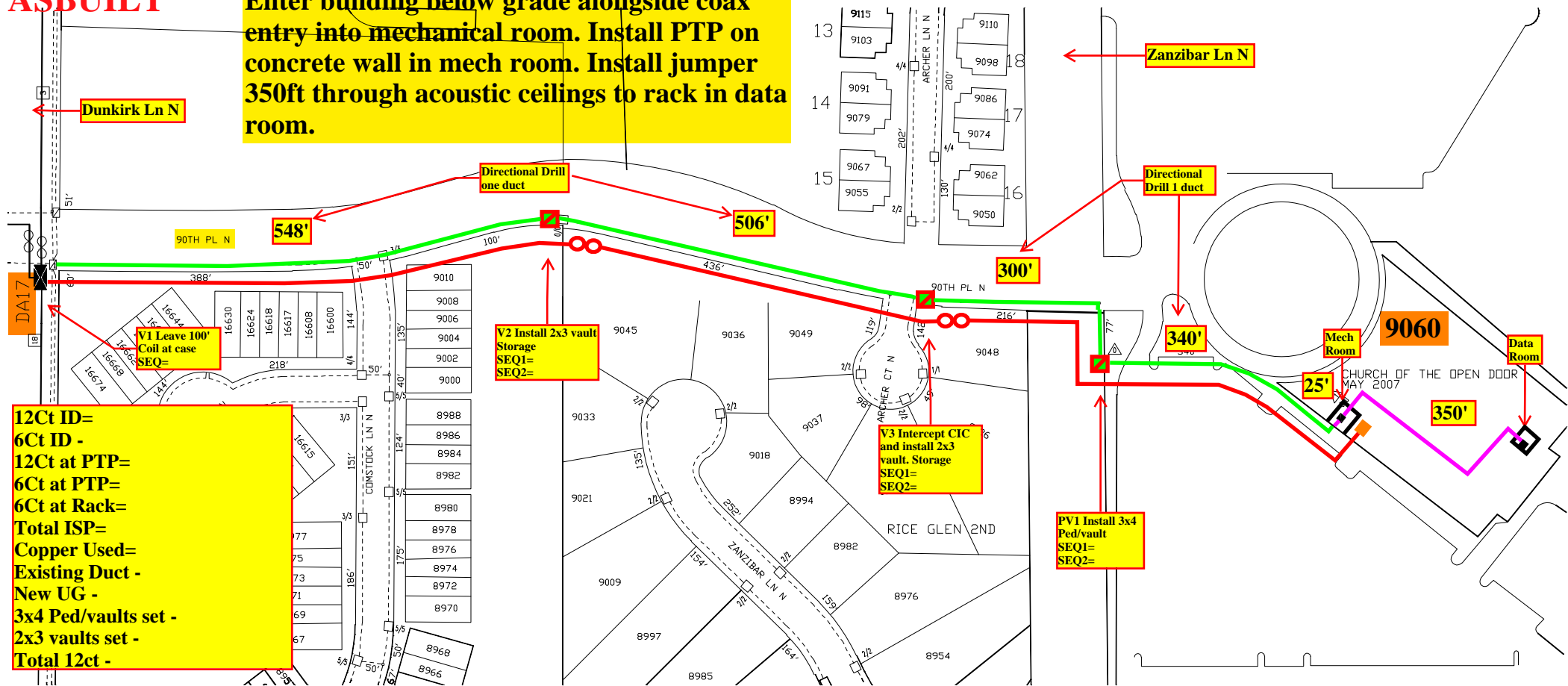

12Ct ID=
6Ct ID -
12Ct at PTP=
6Ct at PTP=
6Ct at Rack=
Total ISP=
Copper Used=
Existing Duct -
New UG -
3x4 Ped/vaults set -
2x3 vaults set -
Total 12ct -

548'

506'

300'

340'

25'

350'

**V2 Install 2x3 vault
 Storage
 SEQ1=
 SEQ2=**

**V3 Intercept CIC
 and install 2x3
 vault. Storage
 SEQ1=
 SEQ2=**

**PVI Install 3x4
 Ped/vault
 SEQ1=
 SEQ2=**