



*Applicant:

First Name:	Last Name:	
Shaw n	Niess	
Company:		
CenturyLink		
Company Phone:		Local Phone:
(651)	312	5389 () - () - ()
Email Address:		
Shaw n.Niess@CenturyLink.com		
Mailing Address:		
Address Line 1:		
425 Monroe St		
Address Line 2:		
City:	State:	Zip Code:
Anoka	MN	55303

* Nature of Work:

- Main Installation
- Service Installation
- Other

* Surface to be Disturbed:

- Gravel
- Concrete
- Bituminous
- Boulevard

* Work to start on or after:

* To be completed on or before:

Applicant Project No.:

(Job Number)

* Provide a detailed work description:

Dig up existing 1.25" innerduct and place 17"X30"X24" handhole overtop. Directional bore 577' of 1.25" innerduct with 24 fiber cable, with additional 170' of 24 fibercable pulled through existing 1.25" innerduct

Size and kind of pipe:

1.25" PVC Pipe with Fiber

* Depth from surface:

36" - 48"

If other is selected, please provide additional information:

* Length of utility construction:

751 (Feet Only)

* Method of installation:

- Directional Bore
- Hand Dig
- Open Trench
- Joint Trench
- Other

If other is selected, please provide additional information:

* Machine excavation:

Yes

* Development:

New

* Will traffic detouring be necessary:

No

* Will any excavation be taking place on Hennepin County right-of-way?

No

PERMIT DRAWING

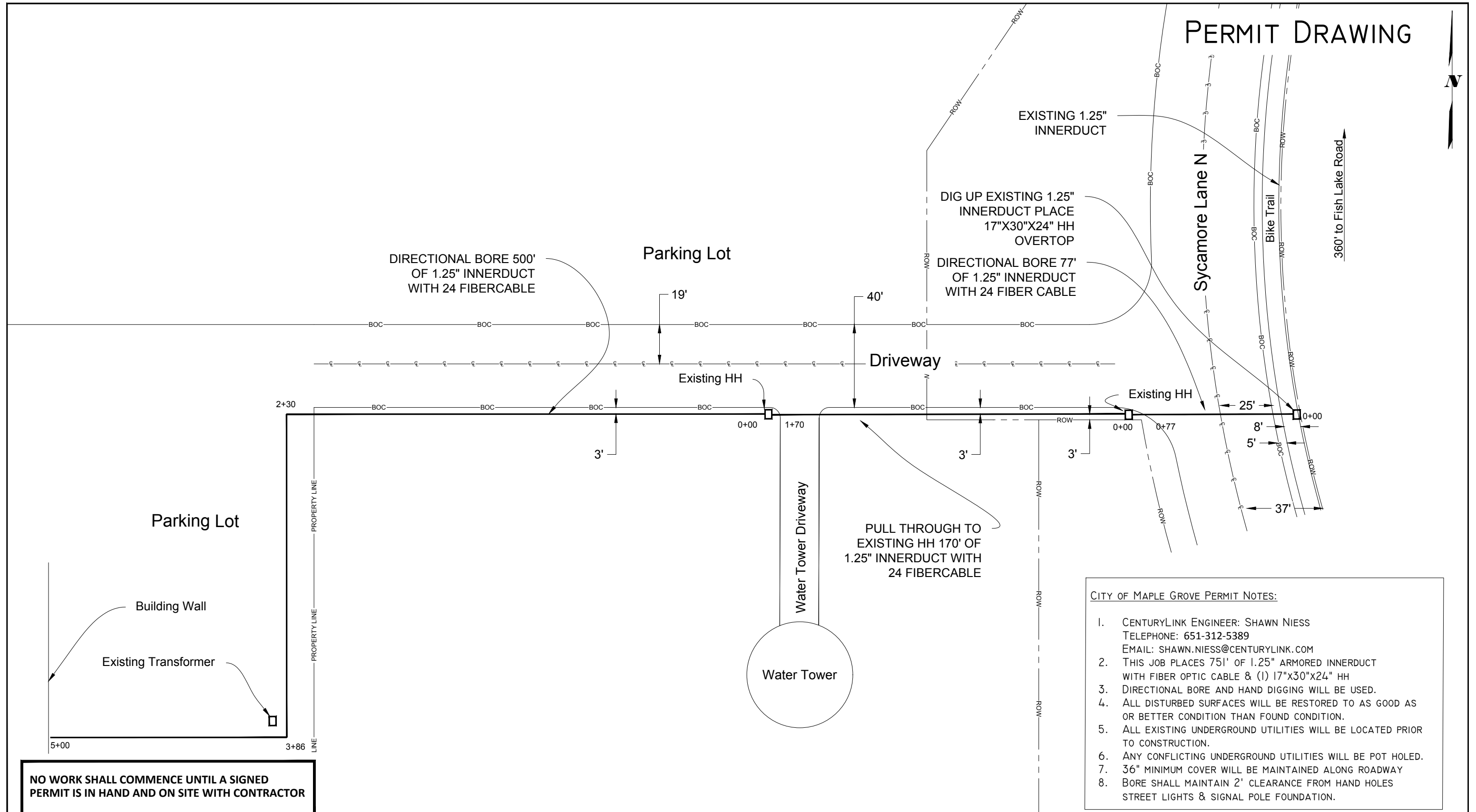

- CITY OF MAPLE GROVE PERMIT NOTES:**
- CENTURYLINK ENGINEER: SHAWN NIESS
TELEPHONE: 651-312-5389
EMAIL: SHAWN.NIESS@CENTURYLINK.COM
 - THIS JOB PLACES 751' OF 1.25" ARMORED INNERDUCT WITH FIBER OPTIC CABLE & (1) 17"x30"x24" HH
 - DIRECTIONAL BORE AND HAND DIGGING WILL BE USED.
 - ALL DISTURBED SURFACES WILL BE RESTORED TO AS GOOD AS OR BETTER CONDITION THAN FOUND CONDITION.
 - ALL EXISTING UNDERGROUND UTILITIES WILL BE LOCATED PRIOR TO CONSTRUCTION.
 - ANY CONFLICTING UNDERGROUND UTILITIES WILL BE POT HOLED.
 - 36" MINIMUM COVER WILL BE MAINTAINED ALONG ROADWAY
 - BORE SHALL MAINTAIN 2' CLEARANCE FROM HAND HOLES STREET LIGHTS & SIGNAL POLE FOUNDATION.

NO WORK SHALL COMMENCE UNTIL A SIGNED PERMIT IS IN HAND AND ON SITE WITH CONTRACTOR

5605 GREEN CIRCLE DR.
MINNETONKA, MN 55363

PERMITS REQUIRED: CITY OF MAPLE GROVE
W/C: OSSEMN
CPA: MDEMAIO
CPS: BRICHTER

CONTACT PERSON: SHAWN NIESS
PHONE: 651-312-5389
FAX:
EMAIL: SHAWN.NIESS@CENTURYLINK.COM

JOB: N.257659
Loc.: 6885 SYCAMORE LANE N,
MAPLE GROVE, MN
SECTION: 34, TOWN: 119, RANGE: 22
COORDINATES: 45.079363, -93.442991

DRAWING SYMBOLS

STREET LIGHT	FIRE HYDRANT	VALVE	MANHOLE
STORM DRAIN	UTILITY POLE	EXISTING PED/CABINET	TREE

SCALE: 1" = 40'

SHEET: 1 OF 1