

PERMIT DRAWING

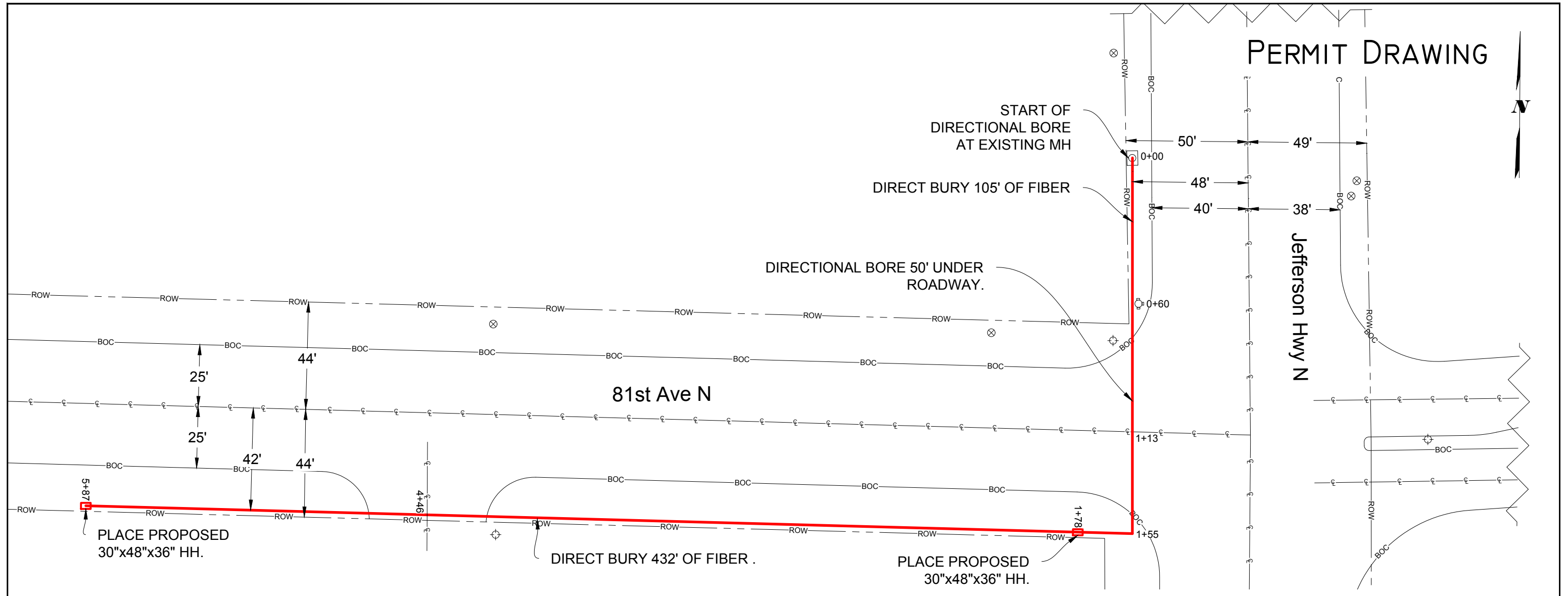

8001
Jefferson
Hwy N

NO WORK SHALL COMMENCE UNTIL A SIGNED PERMIT IS IN HAND AND ON SITE WITH CONTRACTOR

- CITY OF MAPLE GROVE PERMIT NOTES:**
- CENTURYLINK ENGINEER: TODD PAULSON
 PHONE: 651-312-5527
 EMAIL: TODD.PAULSON@CENTURYLINK.COM
1. THIS JOB PLACES A DIRECT BURY OF 537', DIRECTIONAL BORE 50' UNDER ROADWAY, OF FIBER FROM EXISTING MANHOLE. ALSO, PLACING QTY 2 PROPOSED 30"x48"x36" HANDHOLES.
 2. DIRECT BURY, DIRECTIONAL BORE & HAND DIGGING WILL BE USED.
 3. ALL DISTURBED SURFACES WILL BE RESTORED TO AS GOOD AS OR BETTER CONDITION THAN FOUND CONDITION.
 4. ALL EXISTING UNDERGROUND UTILITIES WILL BE LOCATED PRIOR TO CONSTRUCTION.
 5. POT HOLING TO BE DONE ON ALL WATER LINE CROSSINGS AND ANY CONFLICTING UNDERGROUND UTILITIES.
 6. 36" MINIMUM COVER WILL BE MAINTAINED.
 7. BORE SHALL MAINTAIN 2' CLEARANCE FROM HANDHOLES, STREET LIGHTS & SIGNAL POLE FOUNDATION.

5605 GREEN CIRCLE DR.
MINNETONKA, MN 55363

PERMITS REQUIRED: CITY OF MAPLE GROVE
 W/C: OSSEMNXO
 CPA: MDEMAIO
 CPS: BRICHTER

CONTACT PERSON: LANCE MURDOCK
 PHONE: (214) 326-7894
 FAX: N/A
 EMAIL: LANCE.MURDOCK@CENTURYLINK.COM

JOB: N.266418
 Loc.: 8001 JEFFERSON HWY N,
 MAPLE GROVE, MN
 SECTION: 24, TOWN: 119, RANGE: 22
 COORDINATES: 45.060301, 93.241512

DRAWING SYMBOLS

STREET LIGHT	FIRE HYDRANT	VALVE	MANHOLE
STORM DRAIN	UTILITY POLE	EXISTING PED/CABINET	TREE

SCALE: 1" = 40'

SHEET: 1 OF 1