

PERMIT DRAWING

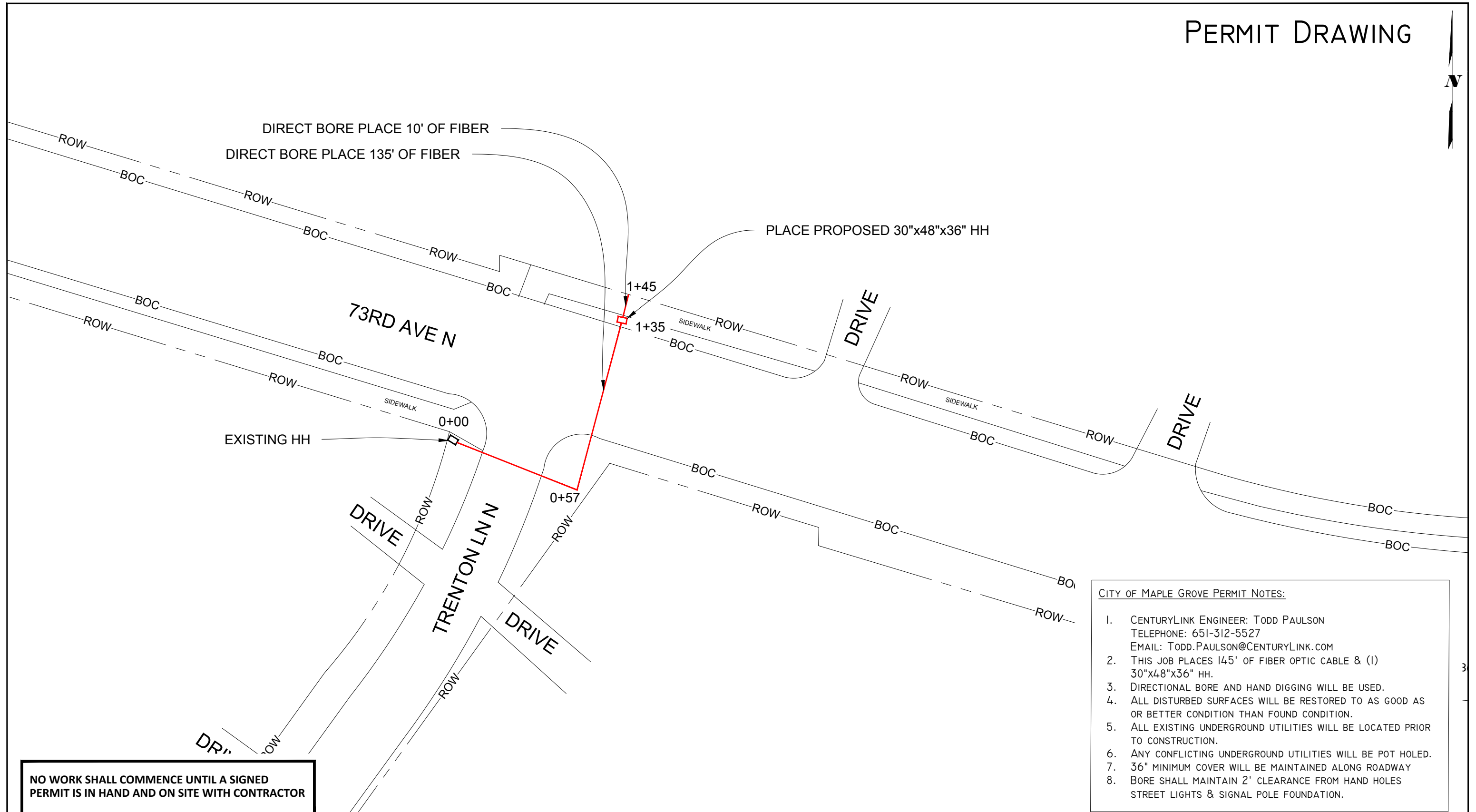
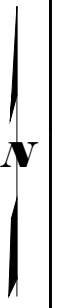

NO WORK SHALL COMMENCE UNTIL A SIGNED PERMIT IS IN HAND AND ON SITE WITH CONTRACTOR

- CITY OF MAPLE GROVE PERMIT NOTES:
1. CENTURYLINK ENGINEER: TODD PAULSON
TELEPHONE: 651-312-5527
EMAIL: TODD.PAULSON@CENTURYLINK.COM
 2. THIS JOB PLACES 145' OF FIBER OPTIC CABLE & (1) 30"x48"x36" HH.
 3. DIRECTIONAL BORE AND HAND DIGGING WILL BE USED.
 4. ALL DISTURBED SURFACES WILL BE RESTORED TO AS GOOD AS OR BETTER CONDITION THAN FOUND CONDITION.
 5. ALL EXISTING UNDERGROUND UTILITIES WILL BE LOCATED PRIOR TO CONSTRUCTION.
 6. ANY CONFLICTING UNDERGROUND UTILITIES WILL BE POT HOLED.
 7. 36" MINIMUM COVER WILL BE MAINTAINED ALONG ROADWAY
 8. BORE SHALL MAINTAIN 2' CLEARANCE FROM HAND HOLES STREET LIGHTS & SIGNAL POLE FOUNDATION.

5605 GREEN CIRCLE DR.
MINNETONKA, MN 55363

PERMITS REQUIRED: CITY OF MAPLE GROVE
W/C: OSSEMNXO
CPA: MDEMAIO
CPS: BRICHTER

CONTACT PERSON: LANCE MURDOCK
PHONE: 214-326-7894
FAX:
EMAIL: LANCE.MURDOCK@CENTURYLINK.COM

JOB: N.259260
Loc.: 10297 73RD AVE N,
MAPLE GROVE, MN
SECTION: 25, TOWN: 119, RANGE: 22
COORDINATES: 45.084846, -93.411062

DRAWING SYMBOLS

STREET LIGHT	FIRE HYDRANT	VALVE	MANHOLE
STORM DRAIN	UTILITY POLE	EXISTING PED/CABINET	TREE

SCALE: 1" = 40'

SHEET: 1 OF 1