

- CITY OF MAPLE GROVE PERMIT NOTES:**
- CENTURYLINK ENGINEER: TODD PAULSON
TELEPHONE: 651-312-5527
EMAIL: TODD.PAULSON@CENTURYLINK.COM
 - THIS JOB PLACES 2800' OF FIBER OPTIC CABLE IN EXISTING CONDUIT AND 3-30"W x 48"L x 36"D HANDHOLE.
 - JETTING AND HAND DIGGING WILL BE USED.
 - ALL DISTURBED SURFACES WILL BE RESTORED TO AS GOOD AS OR BETTER CONDITION THAN FOUND CONDITION.
 - ALL EXISTING UNDERGROUND UTILITIES WILL BE LOCATED PRIOR TO CONSTRUCTION.
 - ANY CONFLICTING UNDERGROUND UTILITIES WILL BE POT HOLED.
 - 36" MINIMUM COVER WILL BE MAINTAINED ALONG ROADWAY
 - BORE SHALL MAINTAIN 2' CLEARANCE FROM HAND HOLES STREET LIGHTS & SIGNAL POLE FOUNDATION.

NO WORK SHALL COMMENCE UNTIL A SIGNED PERMIT IS IN HAND AND ON SITE WITH CONTRACTOR



PERMIT REQ'D: CITY OF MAPLE GROVE
W/C: MPGVMNXA
CPA: MDEMAIO
CPS: BRICHTER

CONTACT PERSON: LANCE MURDOCK
PHONE: 214-326-7894
FAX:
EMAIL: LANCE.MURDOCK@CENTURYLINK.COM

JOB: N.252099
Loc.: 15300 GROVE CIR
MAPLE GROVE, MN
SEC-9/TWP-119/RNG-22

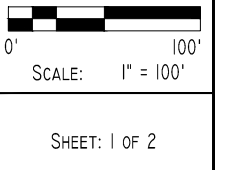
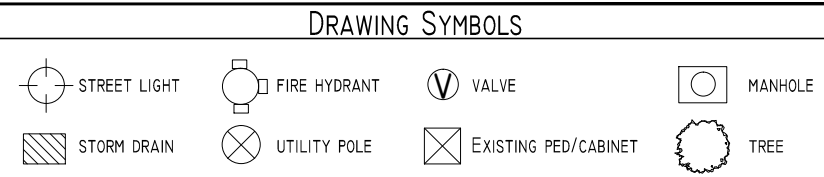

SEE DWG 2

SEE DWG 1

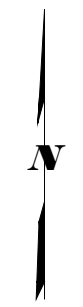
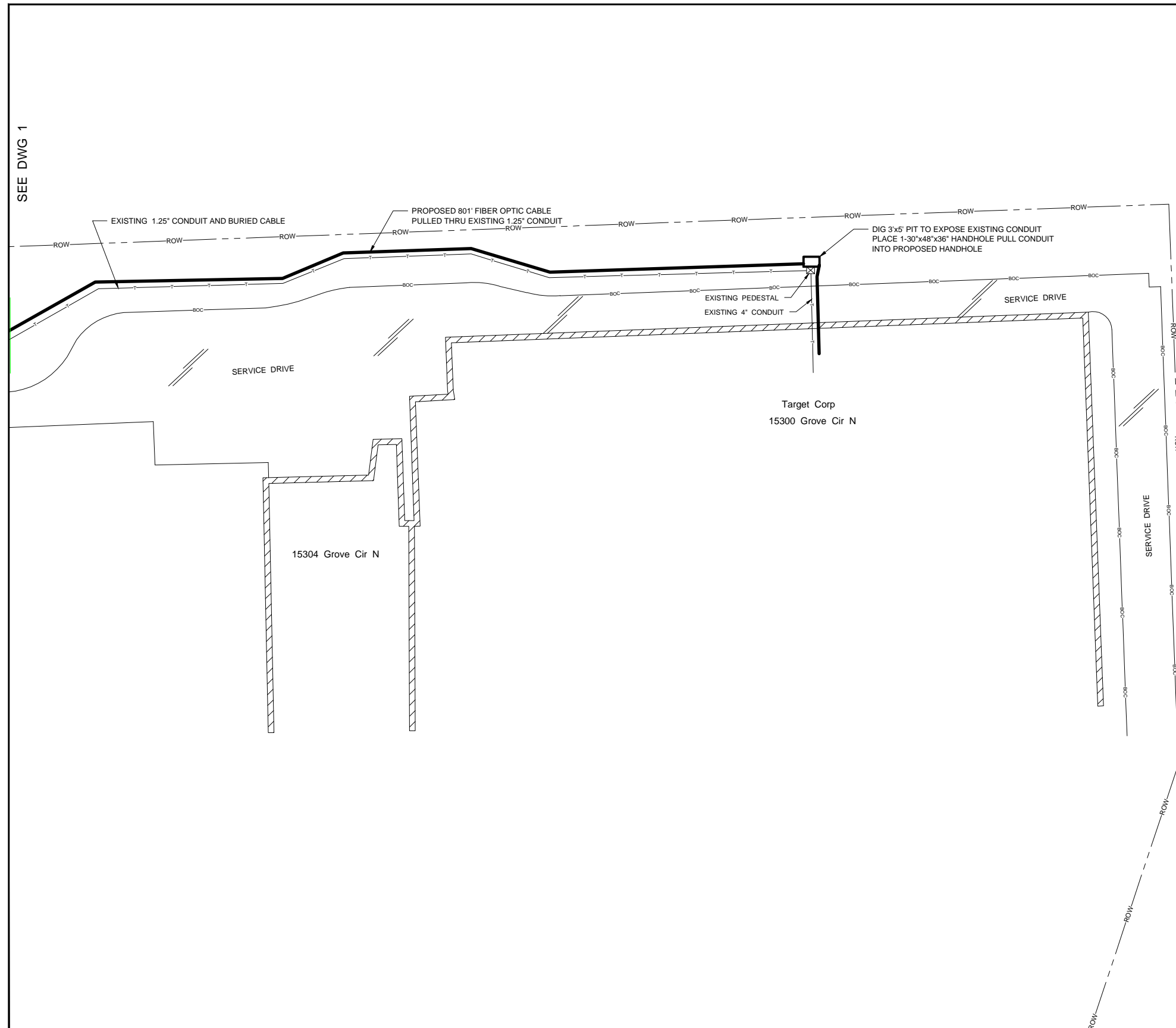

NO WORK SHALL COMMENCE UNTIL A SIGNED PERMIT IS IN HAND AND ON SITE WITH CONTRACTOR



PERMIT REQ'D: CITY OF MAPLE GROVE
 W/C: MPGVMNXA
 CPA: MDEMAIO
 CPS: BRICHTER

CONTACT PERSON: LANCE MURDOCK
 PHONE: 214-326-7894
 FAX:
 EMAIL: LANCE.MURDOCK@CENTURYLINK.COM

JOB: N.252099
 Loc.: 15300 GROVE CIR
 MAPLE GROVE, MN
 SEC-9/TWP-119/RNG-22

DRAWING SYMBOLS

| | | | |
|--------------|--------------|----------------------|---------|
| STREET LIGHT | FIRE HYDRANT | VALVE | MANHOLE |
| STORM DRAIN | UTILITY POLE | EXISTING PED/CABINET | TREE |

SCALE: 1" = 100'

SHEET: 2 OF 2