

4/21/17

IT-23827

J-Ray

Permit

Comcast

Plant Maintenance Request v4 Job number **NW510**
 Node DA141 City Maple Grove Date 4/18/2017
 Address 18023 82nd Ave Cross Street 82nd Way
 Maint tech Name: Eric Classen Tech # 1346 Phone: 651-387-7078

Span type span (temped) Span (no temp) Digup Other Spring

Priority 1 a.) Customer Impacting Issue b.) Vulnerable temp c.) TIE related ticket
 2 a.) Aerial temp cables b.) Any temp - no liability issues
 3 a.) Identified cables - no customer impact b.) Leaks - no customer impact

Work is needed: ASAP Normal

Work is a: Cable Replacement Broken Lashing Pole Transfer Damaged Ped
 Utility Violation Storm Damage Leakage Other

MDU? (Attachments, lockboxes, cable on the roof) Yes No

Type of Cable Aerial UG Bare UG Duct Self Support Size: 625

Footage: Aerial _____ Underground 278'

Bore Required Yes No If yes, what type and how many Road bore across 82nd Ave

Is there fiber in the package? Yes No How Many Fibers? _____

Cause for referral: RTM Leakage Rapid Resolve (Flux) Damage/Outage NH/MH
 (check one) Priority plant fault LPI Service Call Alert PI Ticket Other

Explain Damage:

Line is damaged at 165' from the 17 value tap which wheeled off to directly under the road. Line will need to be replaced to fix the flux issue.

Maintenance Department Use Only

Date Received _____ Capitol Yes No Maint complete
 Total Tech Hours _____ Techs _____

A Highlighted plant map must be attached

To help expedite this maintenance request, information on this form needs to be filled out completely and signed by a technician and a supervisor requesting the repair.

Tech Signature Eric Classen Tech # 1346 Date 4/18/2017
 Supervisor Signature _____

Construction Department Use Only

Date received _____ Project # _____ Construction Completed
 Coordinator Signature _____ Supervisor Signature _____

T	-3	750
949	87.8	

DA1401005			
AUGAT TYPE 2			
27.5	34.5	23.8	35.0
21.2	45.4	26.0	35.0
21.6	49.0	6	0
7	7.5	-	-
T	-3	750	
1078	86.7		

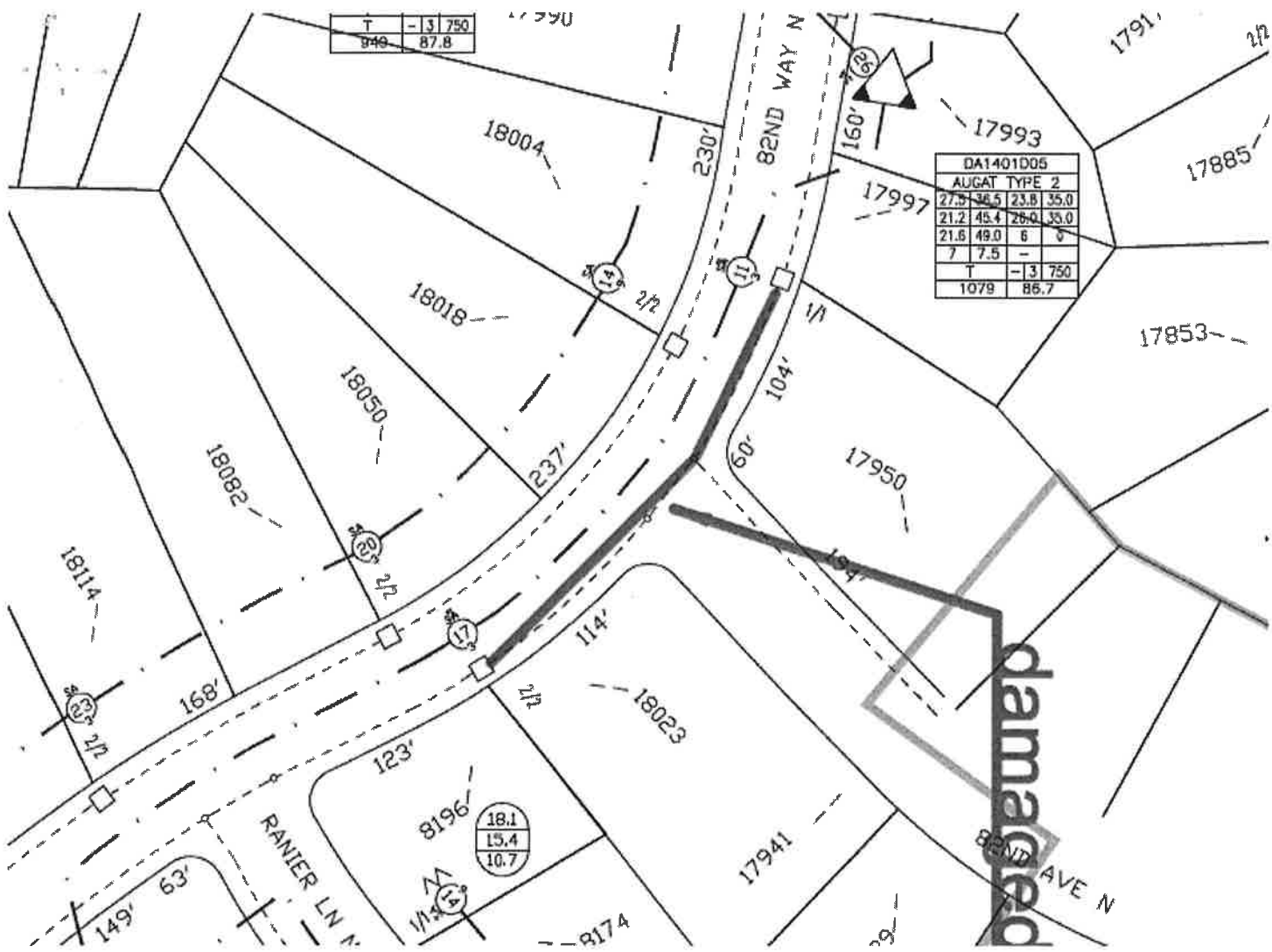

damaged