

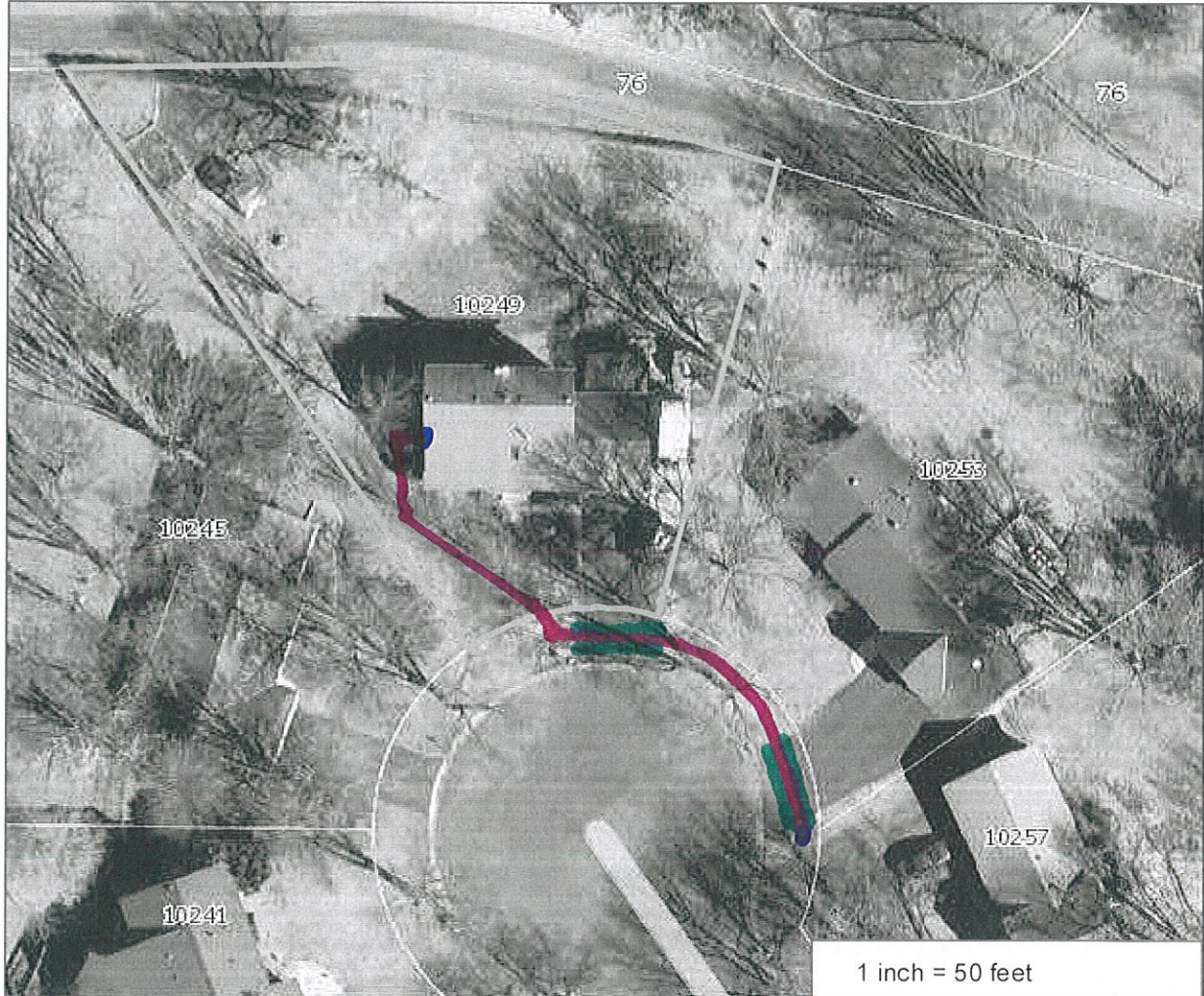

Hennepin County Property Map

Date: 4/11/2017



PARCEL ID: 0111922320013

OWNER NAME: Joi D & Daniel J Bixler

PARCEL ADDRESS: 10249 Yorktown La N,
Maple Grove MN 55369

PARCEL AREA: 0.4 acres, 17,517 sq ft

A-T-B: Abstract

SALE PRICE: \$171,900

SALE DATA: 08/2000

SALE CODE: Warranty Deed

ASSESSED 2016, PAYABLE 2017
PROPERTY TYPE: Residential
HOMESTEAD: Homestead
MARKET VALUE: \$222,000
TAX TOTAL: \$3,696.78

ASSESSED 2017, PAYABLE 2018
PROPERTY TYPE: Residential
HOMESTEAD: Homestead
MARKET VALUE: \$253,900

Comments:

17072279
170 feet total
8 feet ped to curb

This data (i) is furnished 'AS IS' with no representation as to completeness or accuracy; (ii) is furnished with no warranty of any kind, and (iii) is not suitable for legal, engineering or surveying purposes. Hennepin County shall not be liable for any damage, injury or loss resulting from this data.

COPYRIGHT © HENNEPIN
COUNTY 2017